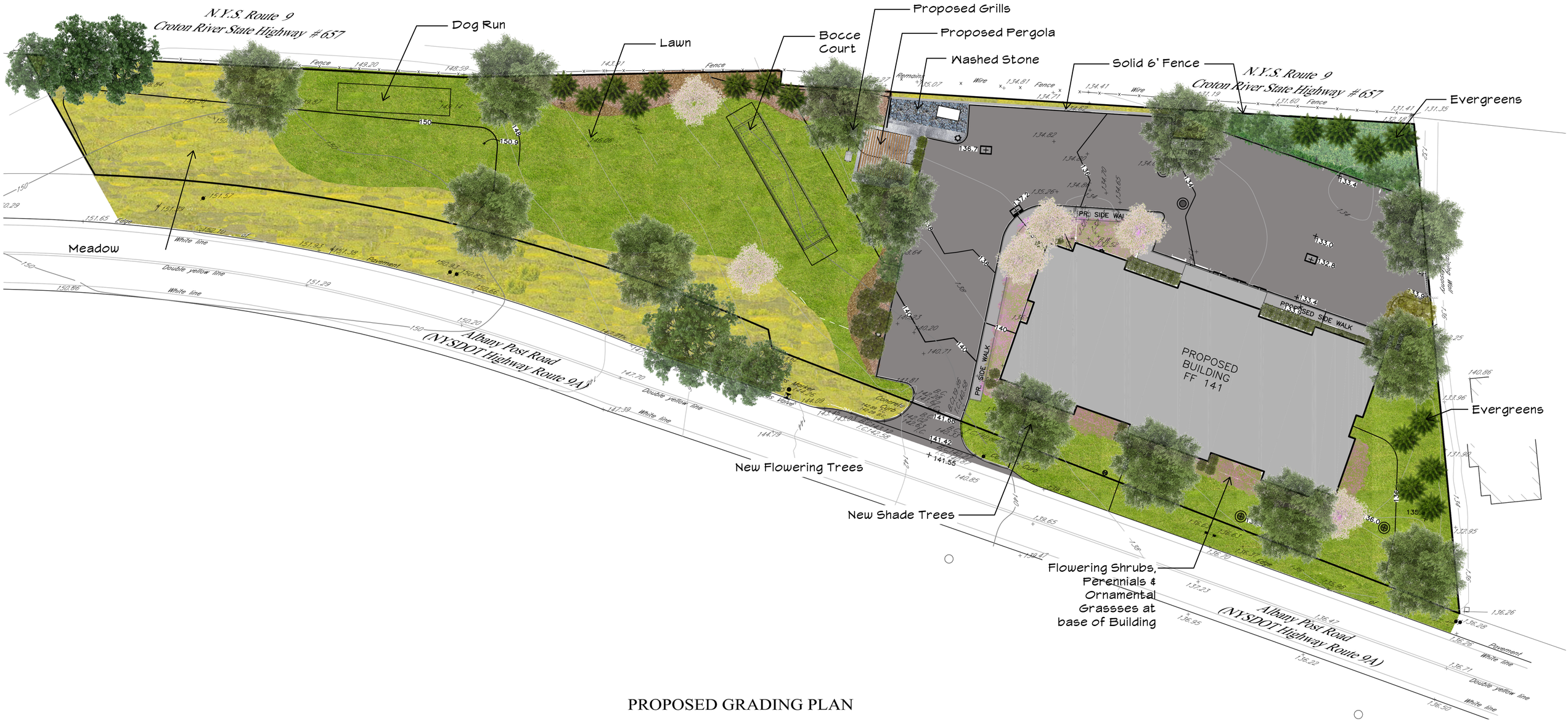

PROPOSED GRADING PLAN