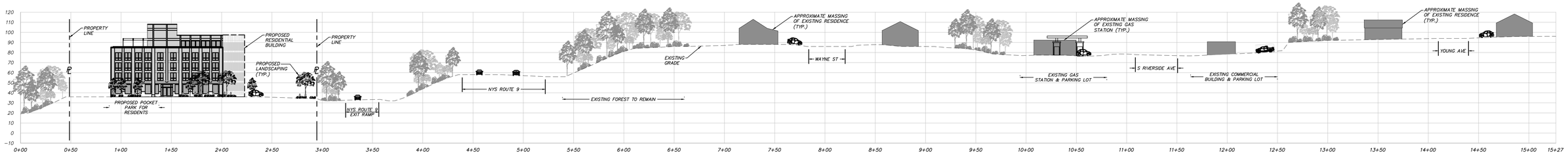

SECTION 1

SCALE: HORIZ. 1" = 40'
VER. 1" = 40'

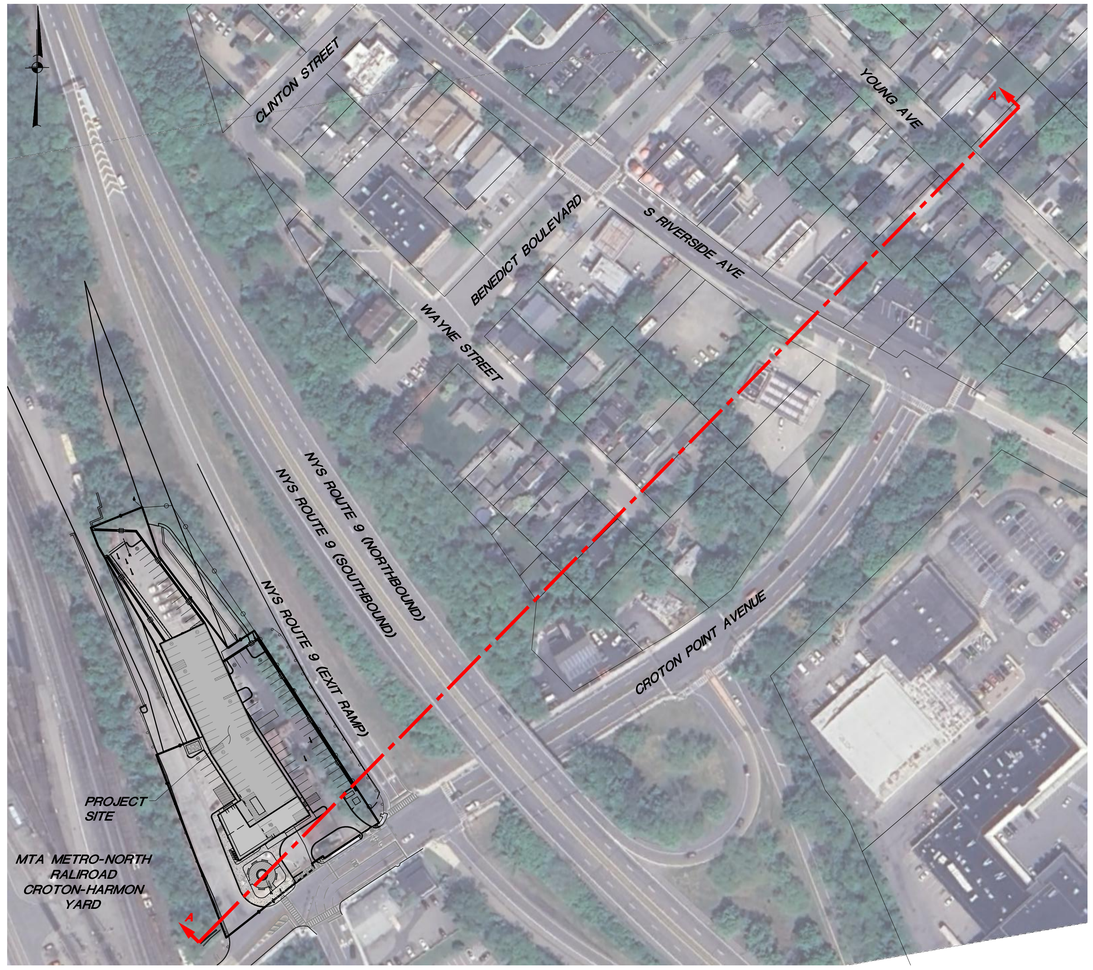

KEY MAP

SCALE: 1" = 80'

GRAPHIC SCALE

0 10 20 40

(IN FEET)
1 inch = 20 ft.

NO.	DATE	REVISION	BY

INSITE
ENGINEERING, SURVEYING & LANDSCAPE ARCHITECTURE, P.C.
3 Garrett Place
Carmel, NY 10512
(845) 225-3690
(845) 225-9717 fax
www.insite-eng.com

PROJECT:

1 CROTON POINT

CROTON POINT AVE. & VETERANS PLAZA, VILLAGE OF CROTON-ON-HUDSON, WESTCHESTER CO., NY

DRAWING:

SITE CROSS SECTIONS

STATE OF NEW YORK · RICHARD D. WILLIAMS · 085868 · LICENSED PROFESSIONAL ENGINEER

PROJECT NUMBER	24154.100	PROJECT MANAGER	R.D.W.	DRAWING NO.	SHEET
DATE	9-5-24	DRAWN BY	T.S.M.	CS-1	1 / 1
SCALE	AS NOTED	CHECKED BY	D.L.M.		

ALTERATION OF THIS DOCUMENT, UNLESS UNDER THE DIRECTION OF A LICENSED PROFESSIONAL ENGINEER, IS A VIOLATION OF SECTION 7209 OF ARTICLE 145 OF THE EDUCATION LAW.

Z:\E24154100 WDP Croton Point and Mini Drawing Plan\Sections\CS-1.dwg, 9/5/2024 2:13:16 PM, rwilk, 1:1