

1 CROTON POINT

1 CROTON POINT AVENUE, CROTON-ON-HUDSON, NY 10520

PROJECT
**1 CROTON POINT
CONDOMINIUM**

arketekcher

TEAM

SPONSOR/DEVELOPER
WSP DEVELOPMENT LLC
480 NORTH BEDFORD ROAD, CHAPPAQUA, NY 10514
T: 914.347.3333

CONTRACTOR
GRIFFIN CONSTRUCTION LLC
480 NORTH BEDFORD ROAD, CHAPPAQUA, NY 10514
T: 914.347.3333

ARCHITECT
ARKETEKCHER
6 AMERICO CIRCLE, OSSINGO NY 10562
T: 914.702.3036

GEOTECHNICAL ENGINEER
SESI CONSULTING ENGINEERS
589 ROUTE 46E, FLOOR 3, SUITE 300, PARSONS PARK, AU 01054
T: 862.702.5719

CIVIL ENGINEER
ROUTE ENGINEERING
2 GARRETT PLACE, CHAMPEL, NY 10512
T: 845.225.9600

ENVIRONMENTAL ENGINEER
RSC CONSULTING
500 MAIN STREET, ARADONK, NY 10504
T: 914.273.2323

TRAFFIC CONSULTANT
WALKER HORN
1 N. LEXINGTON AVENUE, SUITE 505, WHITE PLAINS, NY 10601
T: 914.388.9200



REVISIONS

01.17.24 VILLAGE BOARD SPECIAL PERMIT APPLICATION
08.06.24 PLANNING BOARD ISSUE
09.18.24 BOARD OF TRUSTEES WORK SESSION ISSUE

BOARD OF TRUSTEES WORK SESSION ISSUE

09.18.24

ADDRESS

**1 CROTON POINT AVENUE
CROTON, NY 10520**

SEAL



© ARKETECHER ARCHITECTURE OFC
PROJECT No. **23017**

TITLE
TITLE SHEET

SCALE

NTS

No.

T-001.00

TEAM
 SPONSOR/ DEVELOPER
 WSP DEVELOPMENT LLC
 480 NORTH BEDFORD ROAD, CHAPPAQUA, NY 10514
 T. 914.347.3333
 CONTRACTOR
 GIFFORD CONSTRUCTION LLC
 480 NORTH BEDFORD ROAD, CHAPPAQUA, NY 10514
 T. 914.347.3333
 ARCHITECT
 ARKETECHER
 6 AMERICO CIRCLE, OSSINGO NY 10562
 T. 914.702.2036
 GEOTECHNICAL ENGINEER
 SESI CONSULTING ENGINEERS
 959 ROUTE 96E, FLOOR 3, SUITE 300, PARSONS PARK, AU 07054
 T. 862.702.5719
 CIVIL ENGINEER
 RSTE ENGINEERING
 2 GARRETT PLACE, CHAMPEL, NY 10512
 T. 845.225.9690
 ENVIRONMENTAL ENGINEER
 RSC CONSULTING
 500 MAIN STREET, ARADONK, NY 10504
 T. 914.273.2323
 TRAFFIC CONSULTANT
 HALEY HORN
 1 N. LEXINGTON AVENUE, SUITE 505, WHITE PLAINS, NY 10601
 T. 914.388.9200

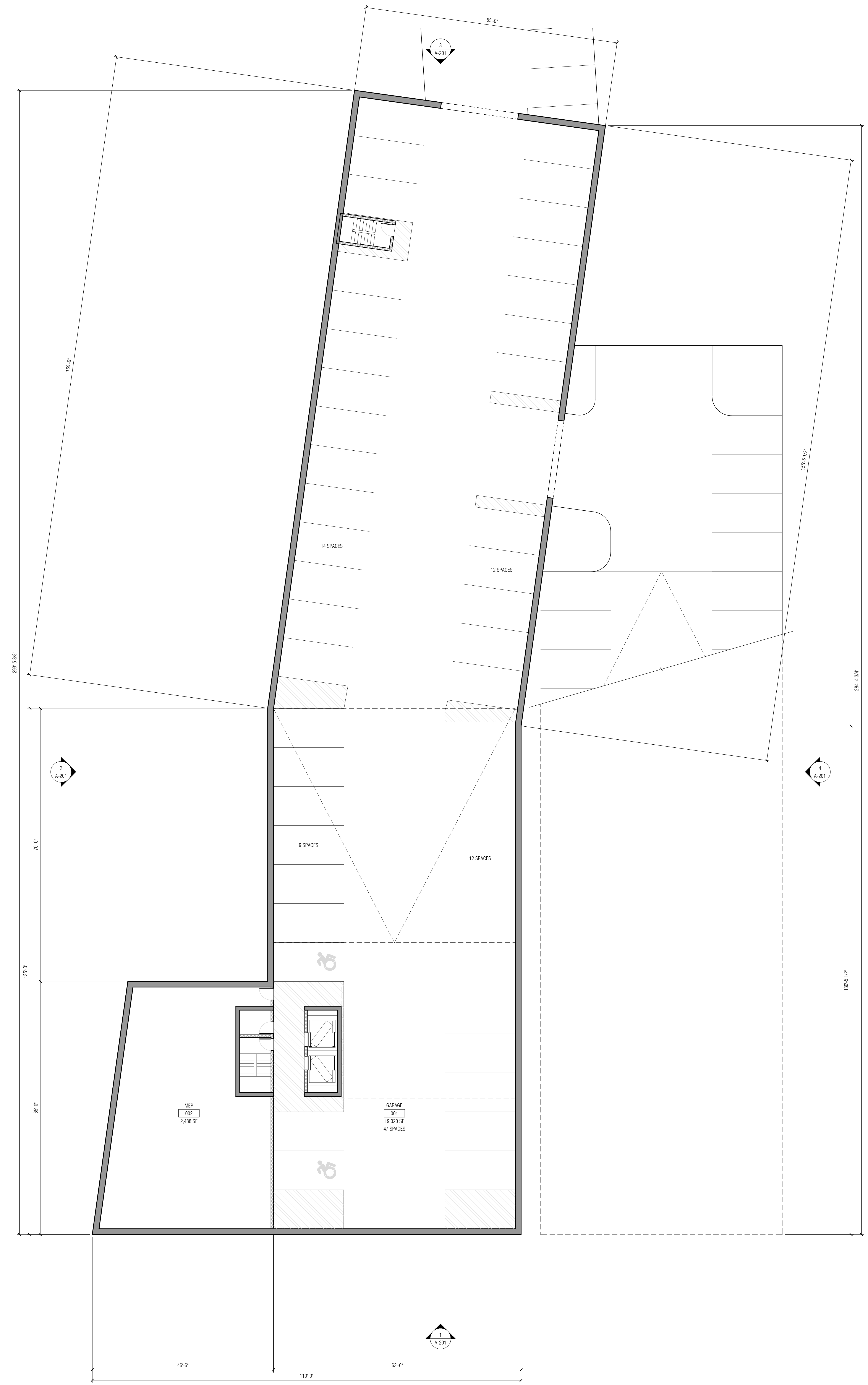

1 BASEMENT FLOOR PLAN
 3/32" = 1'-0"

REVISIONS
 07.17.24 VILLAGE BOARD SPECIAL PERMIT APPLICATION
 08.06.24 PLANNING BOARD ISSUE
 08.18.24 BOARD OF TRUSTEES WORK SESSION ISSUE

ADDRESS
**1 CROTON POINT AVENUE
 CROTON, NY 10520**

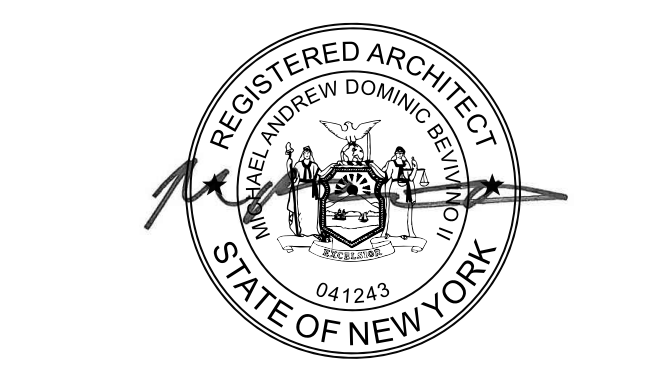

© ARKETECHER ARCHITECTURE OPC
 PROJECT No. **23017**
 TITLE
BASEMENT FLOOR PLAN

SCALE
3/32" = 1'-0"

No. **A-100.00**

TEAM
 SPONSOR/ DEVELOPER
 WSP DEVELOPMENT LLC
 480 NORTH BEDFORD ROAD, CHAPPAQUA, NY 10514
 T. 914.347.3333
 CONTRACTOR
 GIBBERN CONSTRUCTION LLC
 480 NORTH BEDFORD ROAD, CHAPPAQUA, NY 10514
 T. 914.347.3333
 ARCHITECT
 ARKTEKCHER
 6 AMERICO CIRCLE, OSSINGHO NY 10562
 T. 914.352.3536
 GEOTECHNICAL ENGINEER
 SESI CONSULTING ENGINEERS
 959 ROUTE 90E, FLOOR 3, SUITE 300, PARSONS PARK, AU 01054
 T. 862.702.5719
 CIVIL ENGINEER
 RSTE ENGINEERING
 2 GARRETT PLACE, CAMEL, NY 10512
 T. 845.225.9600
 ENVIRONMENTAL ENGINEER
 RSCG CONSULTING
 500 MAIN STREET, ARADONK, NY 10504
 T. 914.273.2323
 TRAFFIC CONSULTANT
 WALKER HORN
 1 N. LEXINGTON AVENUE, SUITE 505, WHITE PLAINS, NY 10601
 T. 914.388.9200



2 2ND - 4TH FLOOR PLAN
 3/32" = 1'-0"

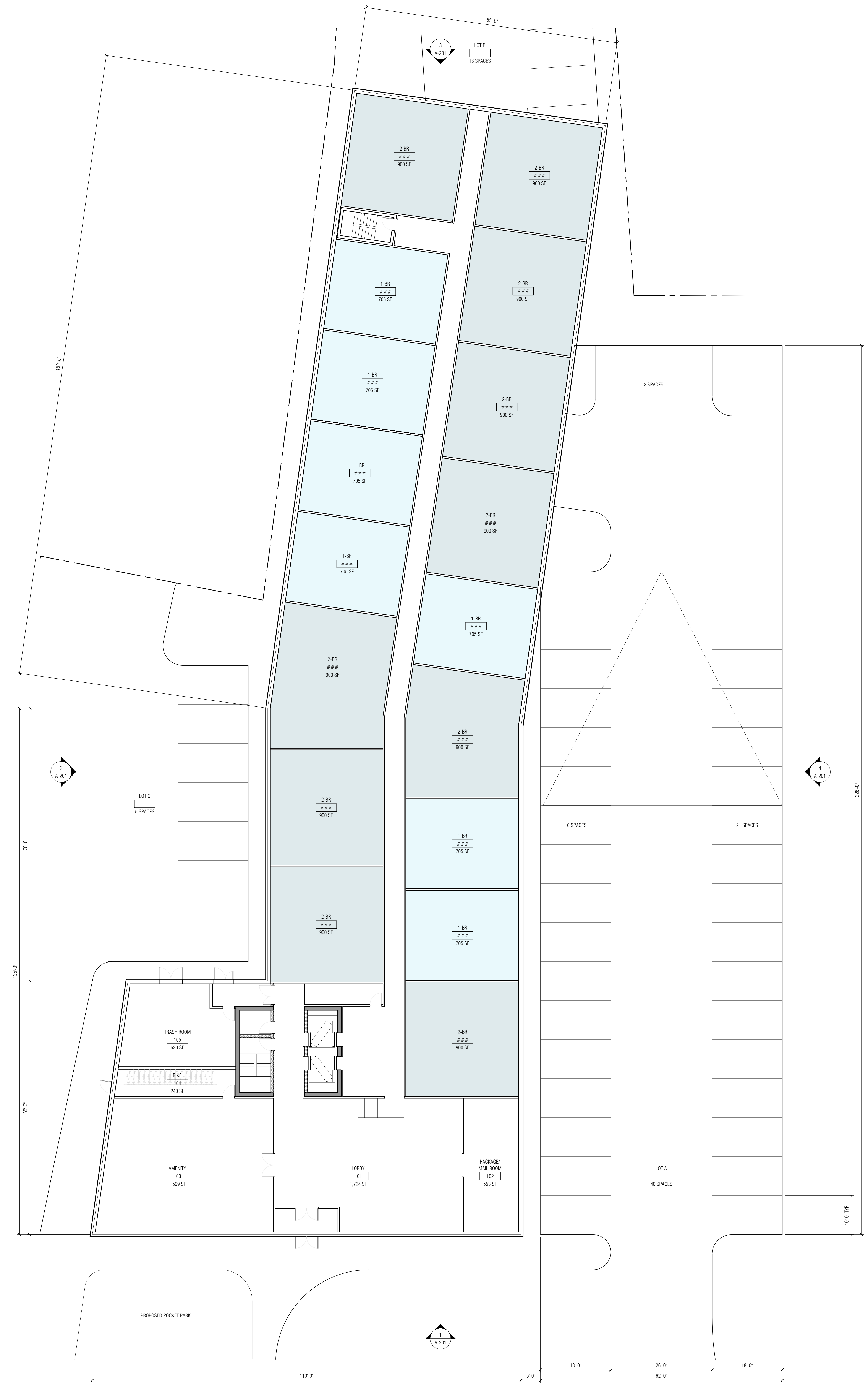

1 1ST FLOOR PLAN
 3/32" = 1'-0"

REVISIONS
 07.17.24 VILLAGE BOARD SPECIAL PERMIT APPLICATION
 08.06.24 PLANNING BOARD ISSUE
 08.16.24 BOARD OF TRUSTEES WORK SESSION ISSUE

ADDRESS
**1 CROTON POINT AVENUE
 CROTON, NY 10520**



PROJECT No. **23017**

TITLE
**1ST FLOOR PLAN
 2ND - 4TH FLOOR PLAN**

SCALE
3/32" = 1'-0"

No. **A-101.00**

TEAM
 SPONSOR/ DEVELOPER
 WSP DEVELOPMENT LLC
 480 NORTH BEDFORD ROAD, CHAPPAQUA, NY 10514
 T: 914.347.3333
 CONTRACTOR
 GIBBERN CONSTRUCTION LLC
 480 NORTH BEDFORD ROAD, CHAPPAQUA, NY 10514
 T: 914.347.3333
 ARCHITECT
 ARKETECHER
 6 AMERICO CIRCLE, OSSINGO NY 10562
 T: 914.702.2036
 GEOTECHNICAL ENGINEER
 SESI CONSULTING ENGINEERS
 959 ROUTE 96E, FLOOR 3, SUITE 300, PARSONS PARK, AU 01054
 T: 862.702.5719
 CIVIL ENGINEER
 RSTE ENGINEERING
 2 GARRETT PLACE, CARMEL, NY 10512
 T: 845.225.9606
 ENVIRONMENTAL ENGINEER
 RSC CONSULTING
 500 MAIN STREET, ARADONK, NY 10504
 T: 914.273.2323
 TRAFFIC CONSULTANT
 HANLEY HORN
 1 N. LEXINGTON AVENUE, SUITE 505, WHITE PLAINS, NY 10601
 T: 914.388.9200

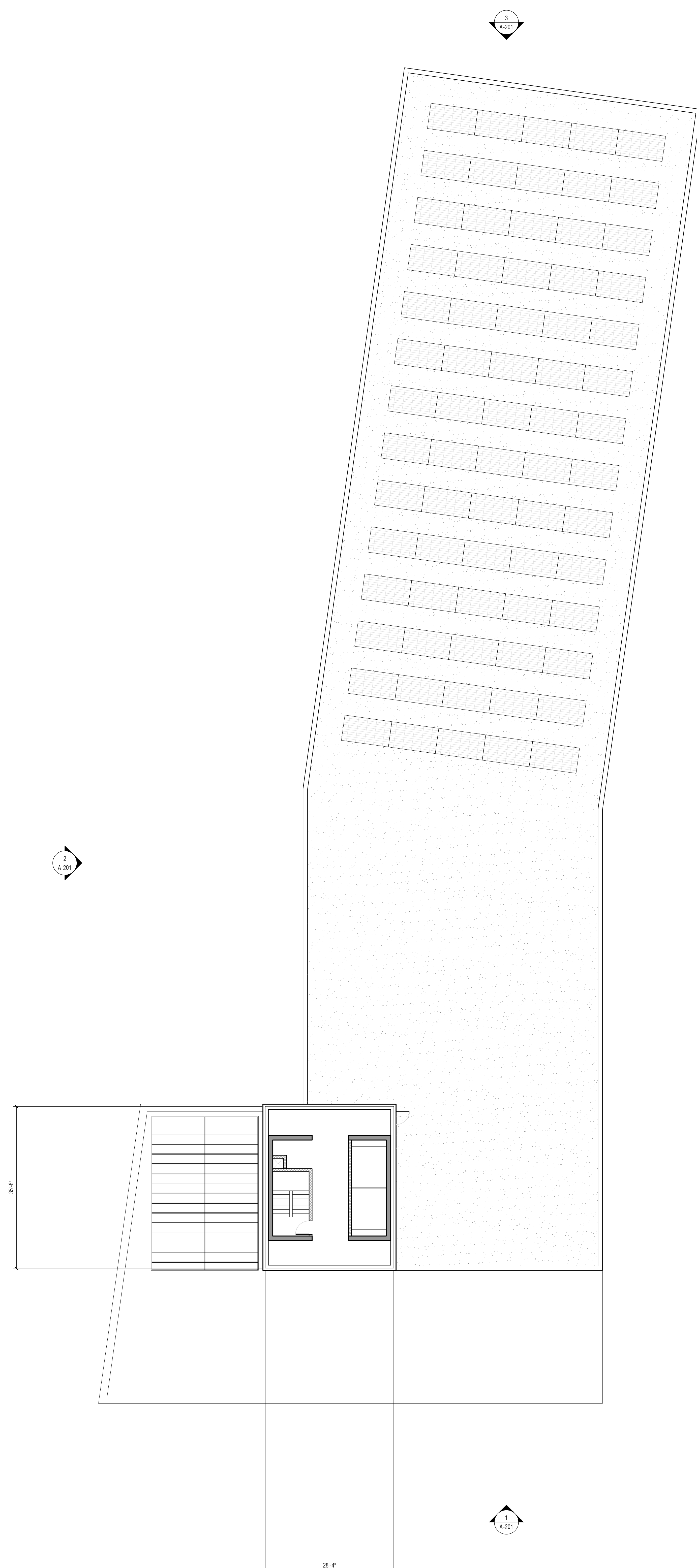

2 ROOF PLAN
 3/32" = 1'-0"



1 5TH FLOOR PLAN
 3/32" = 1'-0"

REVISIONS
 07.17.24 VILLAGE BOARD SPECIAL PERMIT APPLICATION
 08.06.24 PLANNING BOARD ISSUE
 09.18.24 BOARD OF TRUSTEES WORK SESSION ISSUE

ADDRESS
**1 CROTON POINT AVENUE
 CROTON, NY 10520**



© ARKETECHER ARCHITECTURE P.C.
 PROJECT No. **23017**

TITLE
**5TH FLOOR PLAN
 ROOF PLAN**

SCALE
3/32" = 1'-0"

No. **A-105.00**

TEAM
 SPONSOR/ DEVELOPER
 WSP DEVELOPMENT LLC
 480 NORTH BELFORD ROAD, CHAPPAQUA, NY 10514
 T. 914.347.3333
 CONTRACTOR
 GIBBY CONSTRUCTION LLC
 480 NORTH BELFORD ROAD, CHAPPAQUA, NY 10514
 T. 914.347.3333
 ARCHITECT
 ARKTEKCHER
 6 AMERICO CIRCLE, OSSINGO NY 10562
 T. 914.762.3036
 GEOTECHNICAL ENGINEER
 SESI CONSULTING ENGINEERS
 959 ROUTE 94E, FLOOR 3, SUITE 300, PARSONS, NY 07054
 T. 862.702.2719
 CIVIL ENGINEER
 RSTE ENGINEERING
 2 GARRETT PLACE, CAMEL, NY 10512
 T. 845.225.9600
 ENVIRONMENTAL ENGINEER
 RSC CONSULTING
 500 MAIN STREET, ARADONK, NY 10504
 T. 914.273.2323
 TRAFFIC CONSULTANT
 HANLEY HORN
 1 N. LEXINGTON AVENUE, SUITE 505, WHITE PLAINS, NY 10601
 T. 914.388.9200

LEGEND

- | | |
|----------------------|-----------------|
| 1 BRICK | 7 DOOR |
| 2 CAST STONE | 8 ENTRY CANOPY |
| 3 METAL PANEL | 9 LIGHTING |
| 4 PARKING | 10 SOLAR PANELS |
| 5 STOREFRONT GLAZING | 11 PERGOLA |
| 6 OPERABLE WINDOW | 12 GUARDRAIL |



4 EXTERIOR ELEVATION - EAST (RIGHT)
 3/32" = 1'-0"



2 EXTERIOR ELEVATION - WEST (LEFT)
 3/32" = 1'-0"



3 EXTERIOR ELEVATION - NORTH (REAR)
 3/32" = 1'-0"



1 EXTERIOR ELEVATION - SOUTH (FRONT)
 3/32" = 1'-0"

REVISIONS
 07.17.24 VILLAGE BOARD SPECIAL PERMIT APPLICATION
 08.06.24 PLANNING BOARD ISSUE
 09.18.24 BOARD OF TRUSTEES WORK SESSION ISSUE

ADDRESS
**1 CROTON POINT AVENUE
 CROTON, NY 10520**

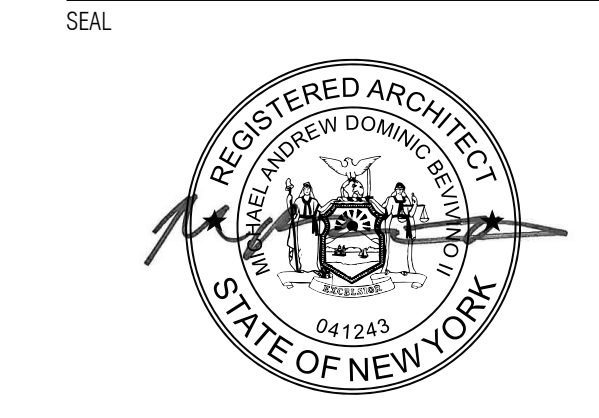

PROJECT No. **23017**

TITLE
**1ST FLOOR PLAN
 2ND - 4TH FLOOR PLAN**

SCALE
3/32" = 1'-0"

No. **A-201.00**

TEAM

SPONSOR/ DEVELOPER
WSP DEVELOPMENT LLC
480 NORTH BELFORD ROAD, CHAPPAQUA, NY 10514
T. 814.347.3333

CONTRACTOR
GRIFFIN CONSTRUCTION LLC
480 NORTH BELFORD ROAD, CHAPPAQUA, NY 10514
T. 814.347.3333

ARCHITECT
ÄRKØTEKCHØR
6 AMERICO CIRCLE, OSSINGO NY 10562
T. 814.762.3036

GEOTECHNICAL ENGINEER
SESI CONSULTING ENGINEERS
569 ROUTE 90E, FLOOR 3, SUITE 300, PARSONS PARKWAY, NJ 07054
T. 862.702.5719

CIVIL ENGINEER
R&TE ENGINEERING
2 GARRETT PLACE, CARMEL, NY 10512
T. 845.225.9696

ENVIRONMENTAL ENGINEER
RSC CONSULTING
500 MAIN STREET, ARADONK, NY 10504
T. 814.273.2323

TRAFFIC CONSULTANT
WALKER HORN
1 N. LEXINGTON AVENUE, SUITE 505, WHITE PLAINS, NY 10601
T. 914.988.9200



REVISIONS

01.17.24 VILLAGE BOARD SPECIAL PERMIT APPLICATION
06.16.24 PLANNING BOARD ISSUE
08.16.24 BOARD OF TRUSTEE WORK SESSION ISSUE

ADDRESS
**1 CROTON POINT AVENUE
CROTON, NY 10520**

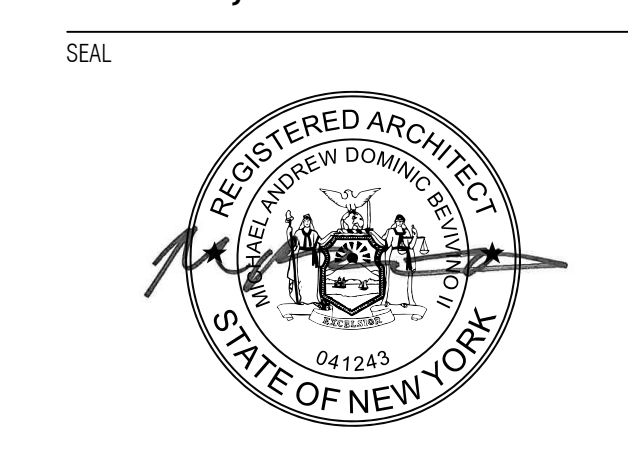

© ÄRKØTEKCHØR ARCHITECTURE OPC
PROJECT No. **23017**
TITLE
RENDERING

SCALE
NTS
No.
A-901.00

TEAM
SPONSOR/ DEVELOPER
WSP DEVELOPMENT LLC
480 NORTH BEDFORD ROAD, CHAPPAQUA, NY 10514
T: 914.347.3333
CONTRACTOR
GRIFFIN CONSTRUCTION LLC
480 NORTH BEDFORD ROAD, CHAPPAQUA, NY 10514
T: 914.347.3333
ARCHITECT
ARKETEKCHER
6 AMERICO CIRCLE, OSSINGO NY 10822
T: 914.702.3030
GEOTECHNICAL ENGINEER
SESI CONSULTING ENGINEERS
589 ROUTE 96E, FLOOR 3, SUITE 300, PARSONS PARK, NJ 07054
T: 862.702.2719
CIVIL ENGINEER
R&TE ENGINEERING
2 GARRETT PLACE, CHAMPEL, NY 10812
T: 845.225.9690
ENVIRONMENTAL ENGINEER
RSC CONSULTING
500 MAIN STREET, ARADONK, NY 10504
T: 914.273.2323
TRAFFIC CONSULTANT
PAUL & HORN
1 N. LEXINGTON AVENUE, SUITE 505, WHITE PLAINS, NY 10601
T: 914.388.9200



REVISIONS
01.17.24 VILLAGE BOARD SPECIAL PERMIT APPLICATION
06.16.24 PLANNING BOARD ISSUE
09.18.24 BOARD OF TRUSTEES WORK SESSION ISSUE

ADDRESS
**1 CROTON POINT AVENUE
CROTON, NY 10520**

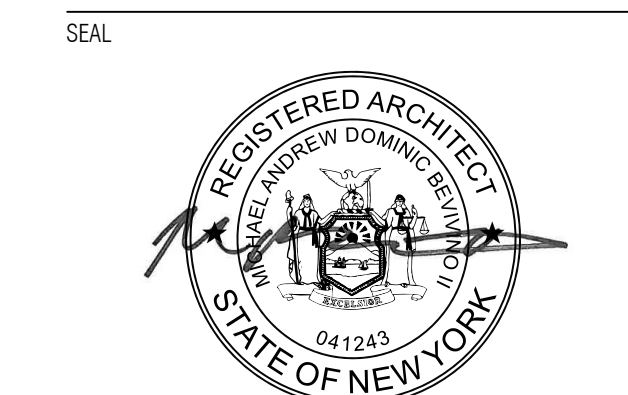

© ARKETEKCHER ARCHITECTURE OF PC
PROJECT No. **23017**
TITLE
RENDERING

SCALE
NTS
No.
A-902.00

TEAM
SPONSOR/ DEVELOPER
WSP DEVELOPMENT LLC
480 NORTH BEDFORD ROAD, CHAPPAQUA, NY 10514
T. 914.347.3333
CONTRACTOR
GRIFFIN CONSTRUCTION LLC
480 NORTH BEDFORD ROAD, CHAPPAQUA, NY 10514
T. 914.347.3333
ARCHITECT
ÄRKETEKCHER
6 AMERICO CIRCLE, GOSNOLD NY 10602
T. 914.702.3030
GEOTECHNICAL ENGINEER
SESI CONSULTING ENGINEERS
589 ROUTE 96E, FLOOR 3, SUITE 300, PARSONS PARK, NJ 07054
T. 862.702.2719
CIVIL ENGINEER
R&TE ENGINEERING
2 GARRETT PLACE, CHEMEL, NY 10812
T. 845.225.9690
ENVIRONMENTAL ENGINEER
RSC CONSULTING
500 MAIN STREET, ARADONK, NY 10504
T. 914.273.2323
TRAFFIC CONSULTANT
WALKER HORN
1 N. LEXINGTON AVENUE, SUITE 500, WHITE PLAINS, NY 10601
T. 914.388.9000



REVISIONS
07.17.24 VILLAGE BOARD SPECIAL PERMIT APPLICATION
08.06.24 PLANNING BOARD ISSUE
09.18.24 BOARD OF TRUSTEES WORK SESSION ISSUE

ADDRESS
**1 CROTON POINT AVENUE
CROTON, NY 10520**



© ÄRKETEKCHER ARCHITECTURE OFC
PROJECT No. **23017**
TITLE
RENDERING

SCALE
NTS
No.
A-903.00