



January 15, 2026

VIA EMAIL

Jennifer Street  
Supervisor, Consistency Review Unit  
Division of Coastal Resources  
New York State Department of State  
99 Washington Avenue, Suite 1010  
Albany, NY 12231  
[CR@dos.ny.gov](mailto:CR@dos.ny.gov); [Jennifer.Street@dos.ny.gov](mailto:Jennifer.Street@dos.ny.gov)

**RE: PIN 8CWS.01  
CURVE WARNING SIGN UPGRADES  
VARIOUS MUNICIPALITIES  
WESTCHESTER COUNTY**

Dear Ms. Street:

The New York State Department of Transportation (NYSDOT) is progressing a project with locations within the designated New York State Coastal Zone Management Area (CZMA); several locations are within the limits of Local Waterfront Revitalization Program (LWRP) areas, Significant Coastal Fish & Wildlife Habitat, the Long Island Sound Program, and/or a Scenic Area of Statewide Significance (SASS). This letter serves as Federal Aid Notification.

The purpose of the project is to improve consistency in curve warning signage across the state for motorists by removing, relocating, and/or replacing existing horizontal curve warning signs, and installing new horizontal curve warning signs. This project includes 603 Curve IDs/sites in Westchester County.

Where removal of existing signs and posts is required, it will be accomplished by hand using a jack-jaw signpost remover (or similar tool). Installation of new signposts will be done using a hydraulic or pneumatic post pounder to pound in new posts and new sign panels will then be bolted to the signpost. The minimum embedment depth for these signposts is 38 inches, with a maximum of 60 inches.

All work will occur within the existing roadway prism. Removal of old posts and installation of new posts will be ground disturbing activities with potential for elevated noise associated with the pounding in of these posts. Some tree trimming/removal may be required if precise sign location cannot be adjusted to avoid the need for vegetation maintenance. The total time that construction crews will be at each Curve ID/site will depend on the number of existing signs that need to be removed and the number of new signs that need to be installed. Crews will also need to set up and

take down work zone safety equipment. It is assumed that work at each Curve ID/site will take 1-2 hours on average.

Curve ID/sites will be worked on in a linear fashion. This means that interchanges with multiple Curve IDs will not have all Curve IDs completed in one operation. For example: if there are multiple interchanges and off-ramps along an interstate, construction crews would complete eastbound sites in a linear fashion, then would work on the westbound interchanges and off-ramps in a linear fashion. **Please note:** since each location has multiple Curve IDs, depending on the layout of the roadway, work crews may be at some locations for 1-2 hours over the course of several days, but potentially weeks apart.

A project location map is attached, as well as maps depicting where there are project locations within the CZMA, LWRP, Significant Coastal Fish and Wildlife Habitat, Long Island Sound Program, and SASS areas (figures 2 - 6). A shapefile of the locations is available upon request. The proposed project is consistent with the applicable policies found in the New York State's Coastal Management Program and the LWRP areas.

The project is federally funded through the Federal Highway Administration. No federal permits are required. The project is being progressed as a NEPA Class II action and SEQRA Type II action in accordance with the Department's implementing the regulations of SEQR (17 NYCRR Part 15).

Based on the above and enclosed information, we respectfully request that NYSDOS render a general concurrence decision regarding the release of federal funding in support of the project. If you have any questions or would like to discuss the project in more detail, please contact me at [Briana.Repetti@dot.ny.gov](mailto:Briana.Repetti@dot.ny.gov) or (845) 431-5805.

Sincerely,

*Briana Repetti*

Briana Repetti  
Regional Environmental Contact





Attachments:

Project Location Maps

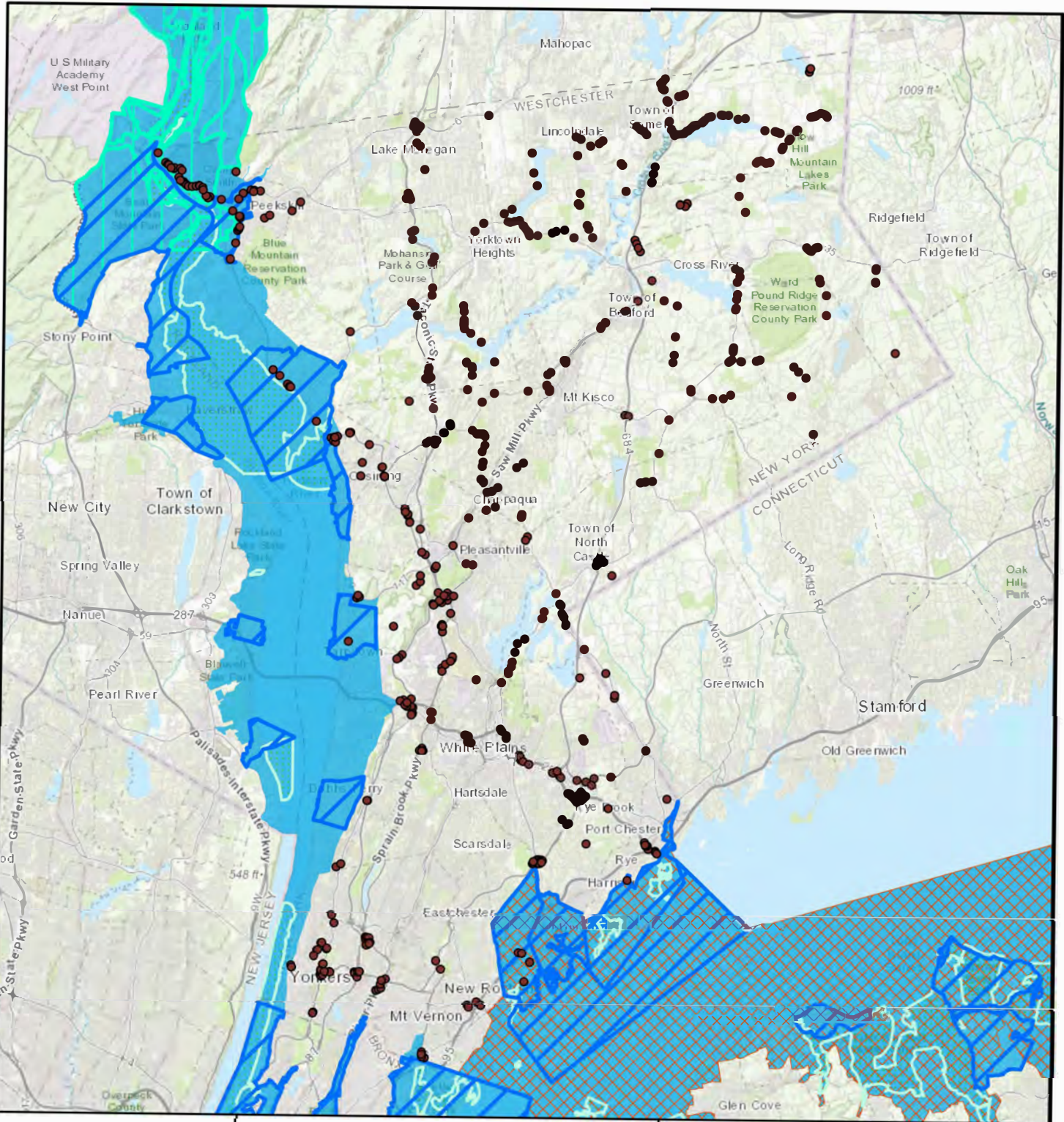
ec: Gerald Charleston, Project Manager, Landscape Architecture Group, NYSDOT Region 8  
Chloe Armato, Environmental Specialist, NYSDOT Region 8  
Holly Frey, Landscape Architecture and Environmental Unit Supervisor, NYSDOT Region 8  
Gretchen Fitzgerald, Construction Environmental Coordinator, NYSDOT Region 8

8CWS.01 Locations within an LWRP			
Curve ID	Curve Name	Street	LWRP
210262	100514031 MP12.97-13.06	North Broadway	Sleepy Hollow
262486	100011031 MP4.36-4.40	Boston Post Road	Mamaroneck/Larchmont
281921	275118011 MP0.05-0.11	United States Route 9 Southbound to United States Route 9 Southbound	Croton-on-Hudson
281924	274606011 MP0.13-275118011 MP0.04	United States Route 9 Southbound to North Riverside Avenue	Croton-on-Hudson
292116	100055011 MP0.05-0.09	Weaver Street	Mamaroneck/Larchmont
331983	274581011 MP0.19-0.22	United States Route 9 Northbound to Main Street	Peekskill
331985	274580011 MP0.02-0.03	Main Street to United States Route 6 Southbound	Peekskill
331987	100446031 MP4.62-4.59	Main Street	Peekskill
331988	100446031 MP4.52-4.54	United States Route 6 Southbound to Main Street	Peekskill
331989	274147011 MP0.00-0.04	Bear Mountain State Parkway	Peekskill
336992	274614011 MP0.01-0.05	South Street to United States Route 9 Southbound	Peekskill
337067	274616011 MP0.07-0.10	Hudson Avenue to United States Route 9 Northbound	Peekskill
337068	274612011 MP0.02-0.07	Louisa Street to United States Route 9 Southbound	Peekskill
337072	274606011 MP0.24-0.29	United States Route 9 Southbound to North Riverside Avenue	Croton-on-Hudson
337073	275020011 MP0.14-0.20	North Riverside Avenue to United States Route 9 Southbound	Croton-on-Hudson
337108	274601011 MP0.03-0.07	Croton Point Avenue to United States Route 9 Northbound	Croton-on-Hudson
377371	275020011 MP0.09-0.14	North Riverside Avenue to United States Route 9 Southbound	Croton-on-Hudson
337091	275112011 MP0.01-0.04	Bleloch Avenue to United States Route 9 Southbound	Peekskill
251083	100862012 MP0.49-0.38	Bear Mountain State Parkway	Peekskill
251078	100862011 MP0.25-100862012 MP0.38	Bear Mountain State Parkway	Peekskill
286962	100503031 MP26.66-26.72	Albany Post Road	Croton-on-Hudson
292112	100055011 MP0.56-0.61	Weaver Street	Mamaroneck/Larchmont
262475	100011031 MP9.36-9.40	Boston Post Road	Rye
286966	100503031 MP26.27-26.36	Albany Post Road	Croton-on-Hudson
224333	100446031 MP4.01-100446032 MP4.31	United States Route 6	Peekskill
292113	100055011 MP0.49-0.54	Weaver Street	Mamaroneck/Larchmont



-  Federally Approved Coastal LWRP
-  Scenic Areas of Statewide Significance
-  Long Island Sound Program
-  Coastal Zone Mgmt Area Boundary



### PROJECT LOCATION MAP

Curve Warning Signs  
Various Municipalities  
Rockland and Orange County

STATE OF NEW YORK  
DEPARTMENT OF TRANSPORTATION  
REGION 8

PIN 8CWS.02	DATE 1/5/2026	FIGURE 1
----------------	------------------	-------------

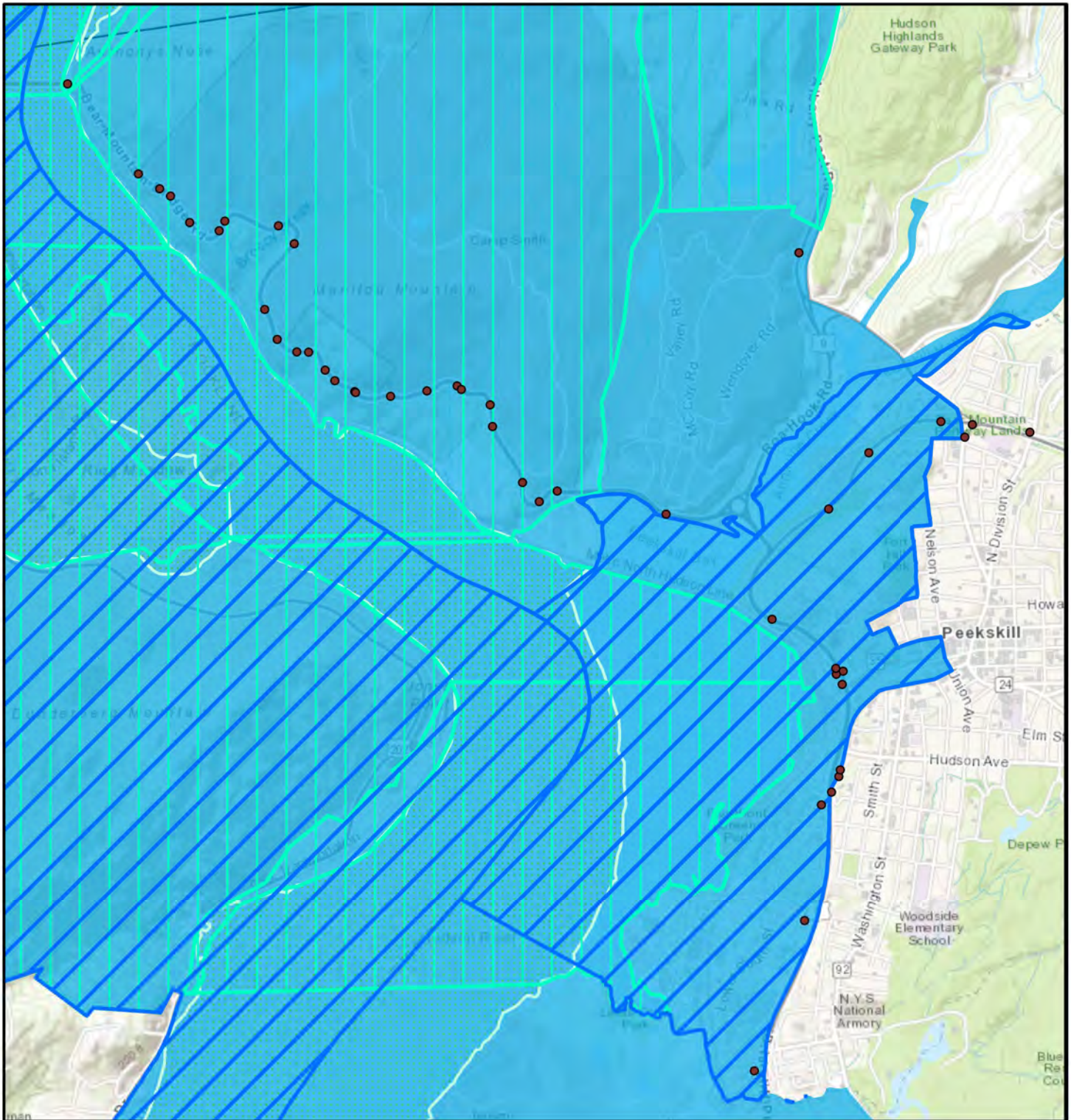

- 8CWS.01 Project Locations
- Federally Approved Coastal LWRP
- Scenic Areas of Statewide Significance
- Significant Coastal Fish & Wildlife Habitats - NY
- Coastal Zone Mgmt Area Boundary

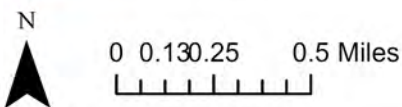

## PROJECT LOCATION MAP

Curve Warning Signs  
Various Municipalities  
Westchester County

STATE OF NEW YORK  
DEPARTMENT OF TRANSPORTATION  
REGION 8

PIN	DATE	FIGURE
8CWS.01	1/5/2026	2

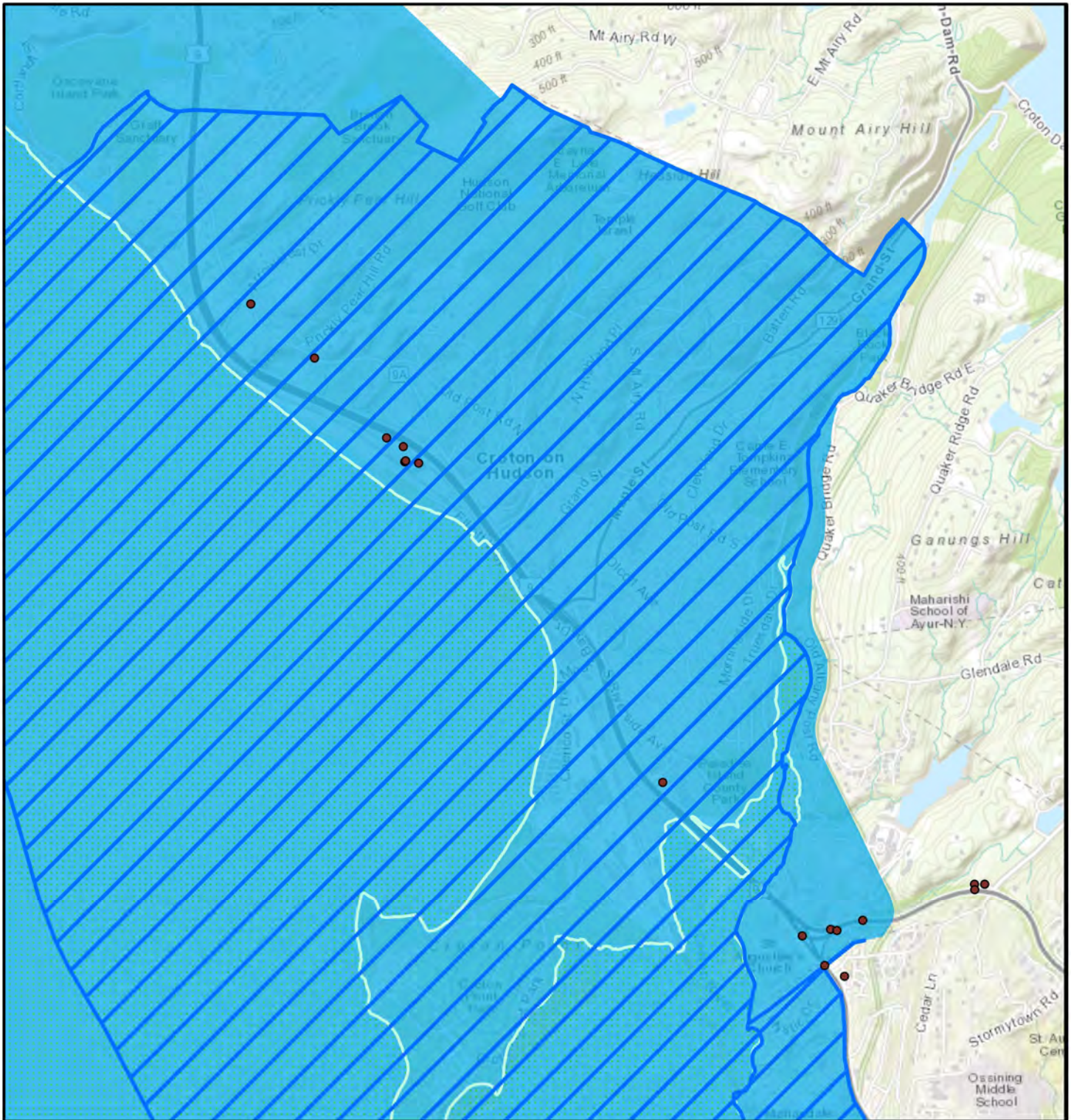

- 8CWS.01 Project Locations
- ▨ Federally Approved Coastal LWRP
- ▨ Significant Coastal Fish & Wildlife Habitats - NY
- ▨ Coastal Zone Mgmt Area Boundary

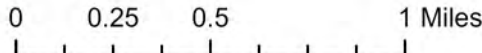

## PROJECT LOCATION MAP

Curve Warning Signs  
Various Municipalities  
Westchester County

STATE OF NEW YORK  
DEPARTMENT OF TRANSPORTATION  
REGION 8

PIN  
8CWS.01

DATE  
1/5/2026

FIGURE  
3

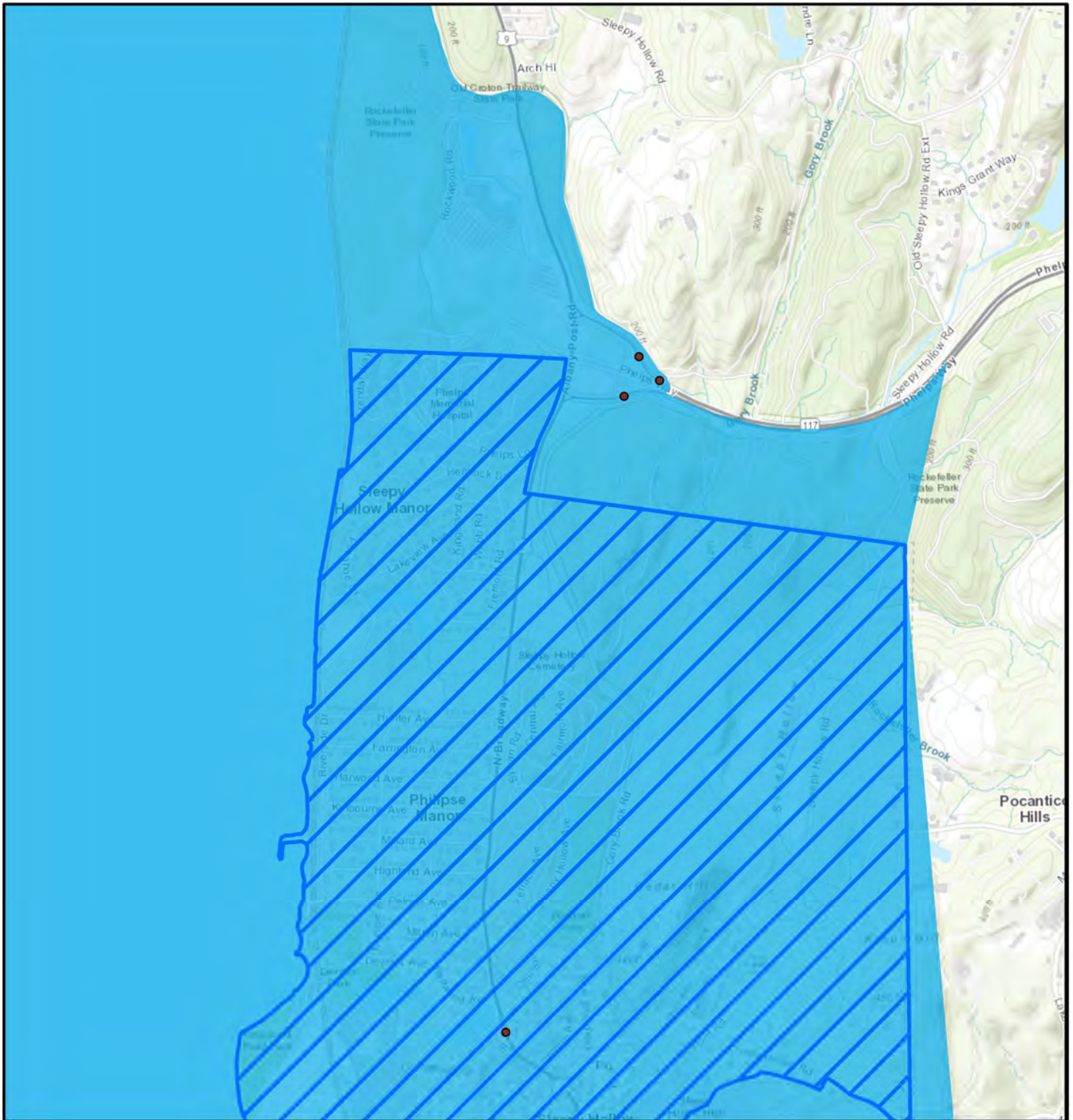

- 8CWS.01 Project Locations
- ▨ Federally Approved Coastal LWRP
- Coastal Zone Mgmt Area Boundary

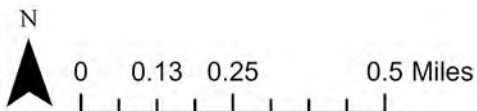

## PROJECT LOCATION MAP

Curve Warning Signs  
Various Municipalities  
Westchester County

STATE OF NEW YORK  
DEPARTMENT OF TRANSPORTATION  
REGION 8

PIN	DATE	FIGURE
8CWS.01	1/5/2026	4

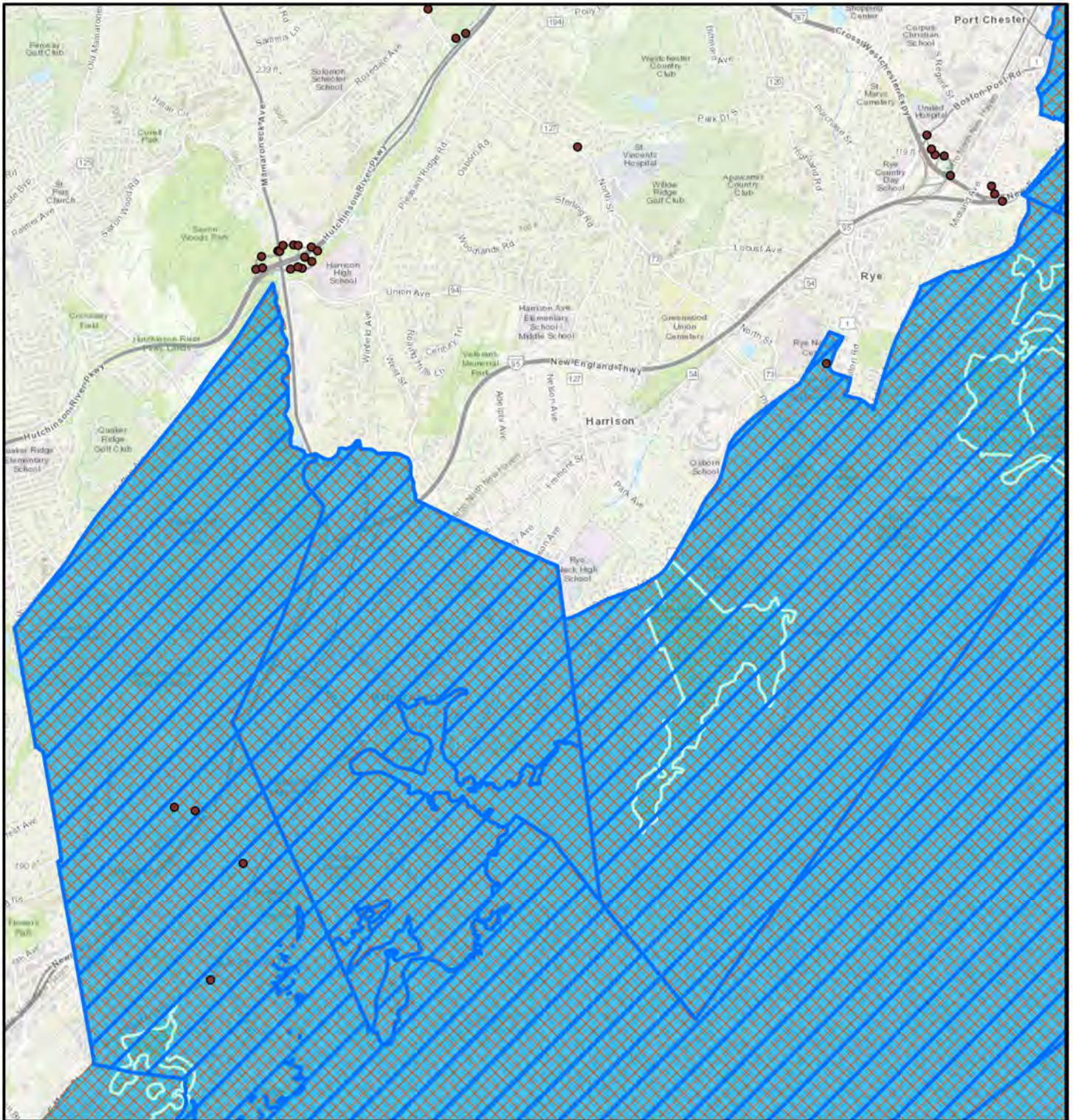

- 8CWS.01 Project Locations
- ▨ Federally Approved Coastal LWRP
- ▨ Significant Coastal Fish & Wildlife Habitats - NY
- ▨ Long Island Sound Program
- ▨ Coastal Zone Mgmt Area Boundary



0 0.25 0.5 1 Miles

### PROJECT LOCATION MAP

Curve Warning Signs  
Various Municipalities  
Westchester County

STATE OF NEW YORK  
DEPARTMENT OF TRANSPORTATION  
REGION 8

PIN	DATE	FIGURE
8CWS.01	1/5/2026	5

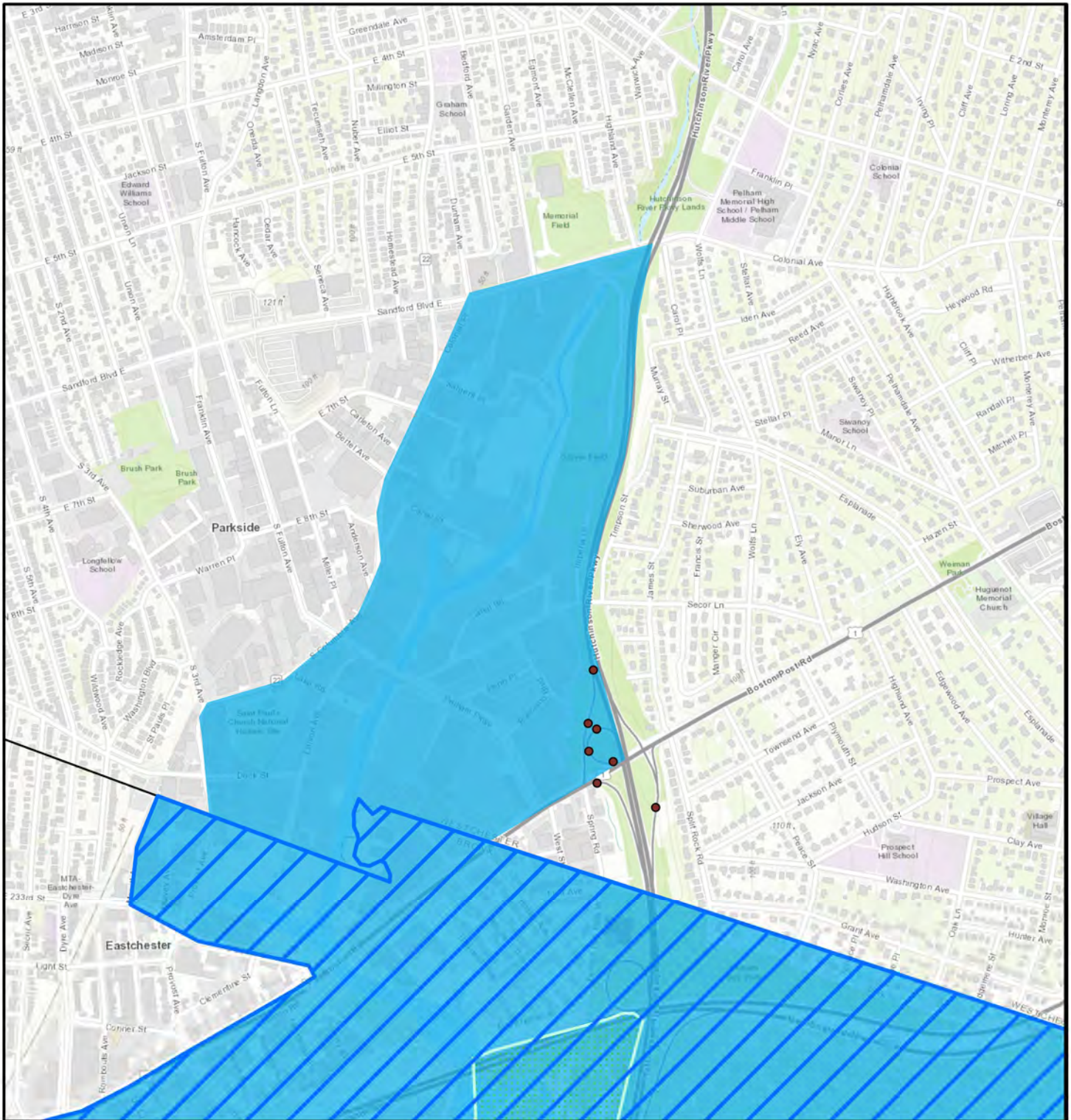

- 8CWS.01 Project Locations
- ▨ Federally Approved Coastal LWRP
- ▨ Significant Coastal Fish & Wildlife Habitats - NY
- ▨ Coastal Zone Mgmt Area Boundary

N



0 0.050.1 0.2 Miles



## PROJECT LOCATION MAP

Curve Warning Signs  
Various Municipalities  
Westchester County

STATE OF NEW YORK  
DEPARTMENT OF TRANSPORTATION  
REGION 8

PIN  
8CWS.01

DATE  
1/5/2026

FIGURE  
6