



## Department of Transportation

**KATHY HOCHUL**  
Governor

**MARIE THERESE DOMINGUEZ**  
Commissioner

**JULIANNE FUDA, P.E.**  
Regional Director

May 11, 2026

VIA EMAIL

Jennifer Street  
Supervisor, Consistency Review Unit  
Division of Coastal Resources  
New York State Department of State  
99 Washington Avenue, Suite 1010  
Albany, NY 12231  
[CR@dos.ny.gov](mailto:CR@dos.ny.gov); [Jennifer.Street@dos.ny.gov](mailto:Jennifer.Street@dos.ny.gov)

**RE: FEDERAL AID NOTIFICATION**

PIN 8816.19

Overhead Sign Structure Replacements: Rockland & Westchester Counties  
Various Municipalities, Rockland & Westchester Counties

Dear Ms. Street:

The New York State Department of Transportation (NYSDOT) is progressing a project with locations within the designated New York State Coastal Zone Management Area (CZMA), two locations of which are within the limits of Waterfront Revitalization Program (LWRP) areas.

The purpose of the project is to replace 13 existing overhead sign structures to ensure their ability to safely carry overhead signs and to protect the roadway and its users. The overhead sign structure elements were flagged during inspections for various types of structural deficiencies or are nearing the end of their expected service life, making removal or replacement necessary. Sign panels located on these structures will be replaced as needed but won't change significantly in size. The project will also need to install new guiderail in some places where it is not currently up to standards.

The new sign structures will be designed and constructed to be 10 to 15 feet behind the existing structures in the direction of travel. Some excavation is required. The new structures will have 15 to 27 feet deep foundations on spread footings, and shaft foundations with a diameter of 3.5 to 4 feet that are drilled. All work at locations within the designated CZMA and LWRPs occur within soils that have been previously disturbed by prior construction activities (installation of original sign structures and construction of the roads).

Four out of the 13 current sign structures are within the mapped boundaries of the designated CZMA: Sign numbers (SIN) 87011, 87042, 85008, and 87092 which are located on the Briarcliff Peekskill Parkway, Route 117, US 9W, and US 9, respectively. Two of the current sign structures (SIN 87011 and 85008) are also located within the mapped boundaries of the Croton-on-Hudson LWRP, and the Haverstraw LWRP, respectively.

SIN	Municipality	Route	Reference Marker	Latitude	Longitude
87011	Croton-on-Hudson	US 9	9 87032164	41.200081	-73.885812
87042	Mount Pleasant	NY 117	117 87011000	41.110284	-73.858024
85008	Clarkstown	US 9W	9W85011135	41.174754	-73.944454
87092	Tarrytown	US 9	9 87032062	41.061323	-73.862167

A project location map is attached, as well as maps depicting project locations within the Croton-on-Hudson LWRP and Haverstraw LWRP areas (figures 2 and 3). A shapefile or KMZ file of the locations is available upon request. The proposed project is consistent with the applicable policies found in the New York State's Coastal Management Program and the LWRP areas.

The project is federally funded through the Federal Highway Administration. No federal permits are required. The project is being progressed as a NEPA Class II action and SEQRA Type II action in accordance with the Department's implementing the regulations of SEQR (17 NYCRR Part 15).

Based on the above and enclosed information, we respectfully request that NYSDOS render a general concurrence decision regarding the release of federal funding in support of the project. If you have any questions or would like to discuss the project in more detail, please contact me at [Stephanie.Lewison@dot.ny.gov](mailto:Stephanie.Lewison@dot.ny.gov) or (845) 431-5823.

Sincerely,

*Stephanie Lewison*

Stephanie Lewison  
Regional Environmental Contact

Attachment:

Project Location Maps

ec: Chris Hann, Project Manager, NYSDOT Region 8  
Amanda Distasio, Project Engineer, NYSDOT Region 8  
Briana All, Environmental Specialist, NYSDOT Region 8  
Holly Frey, Regional Environmental Unit Supervisor, NYSDOT Region 8

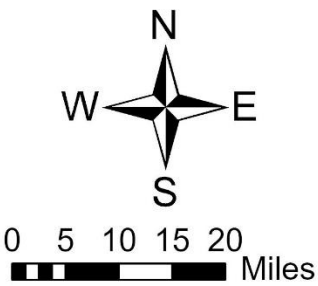
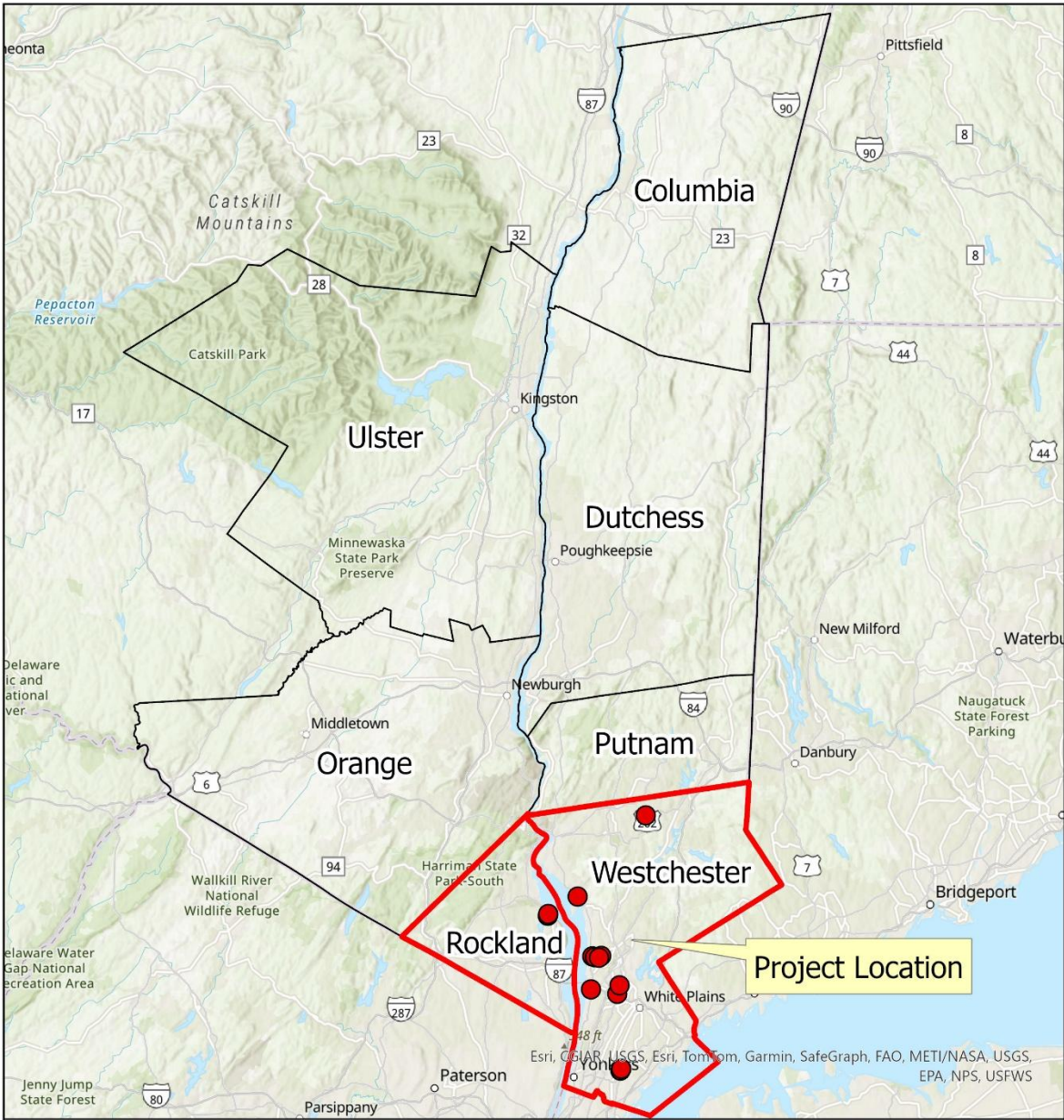

PROJECT LOCATION MAP		
Overhead Sign Structure Replacements Various Municipalities Rockland & Westchester Counties		
STATE OF NEW YORK DEPARTMENT OF TRANSPORTATION REGION 8		
PIN 8816.19	DATE 4/1/2026	FIGURE 1

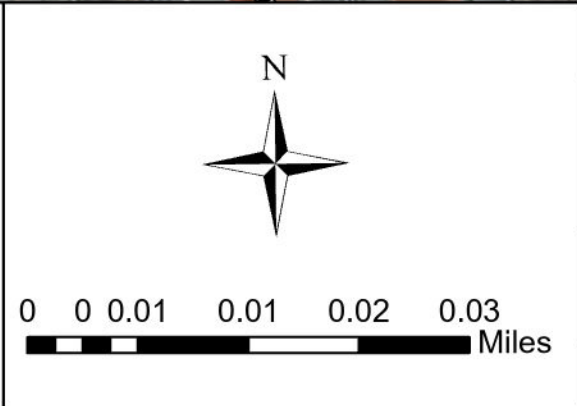
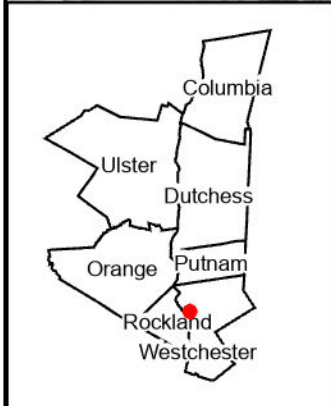

<b>PROJECT LOCATION MAP</b>		
Overhead Sign Structure Replacements Town of Croton-on-Hudson Westchester County		
STATE OF NEW YORK DEPARTMENT OF TRANSPORTATION REGION 8		
PIN	DATE	FIGURE
8816.19	5/6/2026	2

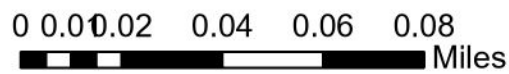

### PROJECT LOCATION MAP

Overhead Sign Structure Replacements  
Town of Haverstraw  
Rockland County

STATE OF NEW YORK  
DEPARTMENT OF TRANSPORTATION  
REGION 8

PIN	DATE	FIGURE
8816.19	5/6/2026	3

## dos.sm.Cstl.CR

---

**From:** Lewison, Stephanie (DOT)  
**Sent:** Monday, May 11, 2026 9:55 AM  
**To:** Street, Jennifer (DOS); dos.sm.Cstl.CR  
**Cc:** All, Briana (DOT); Frey, Holly (DOT); Hann, Chris (DOT); Distasio, Amanda (DOT)  
**Subject:** Federal Aid Notification for NYSDOT PIN 8816.19 Overhead Signs project  
**Attachments:** 881619\_dos\_cor\_FAN\_pkg.pdf

Please see attached.

**STEPHANIE LEWISON** *(she/her/hers)*  
Environmental Contact & Cultural Resource Coordinator

**New York State Department of Transportation, Hudson Valley Region**  
4 Burnett Blvd., Poughkeepsie, NY 12603  
845-431-5823 (office) | [stephanie.lewison@dot.ny.gov](mailto:stephanie.lewison@dot.ny.gov)