

SOUTH ELEVATION

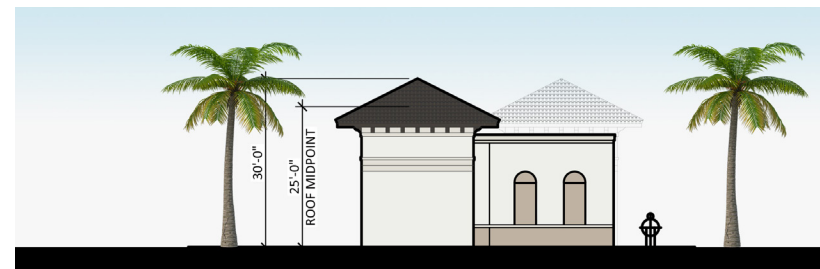

NORTH ELEVATION

MATERIAL LEGEND	
①	PAINT SHERWIN WILLIAMS "EXTRA WHITE" #SW7006
②	PAINT SHERWIN WILLIAMS "SEAL SKIN" #SW7675
③	PAINT SHERWIN WILLIAMS "NUANCE" #SW7049
④	PAINT SHERWIN WILLIAMS "BALANCED BEIGE" #SW7037
⑤	PAINT SHERWIN WILLIAMS "VAN DYKE BROWN" #SW7041
⑥	TILCOR ROOF STYLE: ANTICA, COLOR: CEDAR
⑦	STOREFRONT KAWNEER - DARK BRONZE
⑧	PAINT - DOOR SHERWIN WILLIAMS "BALANCED BEIGE" #SW7037



EAST ELEVATION



WEST ELEVATION

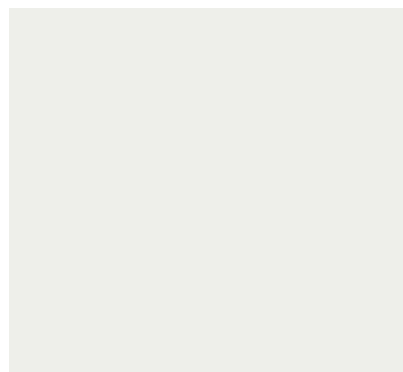

EXTERIOR PAINT
EXTRA WHITE
SW 7006

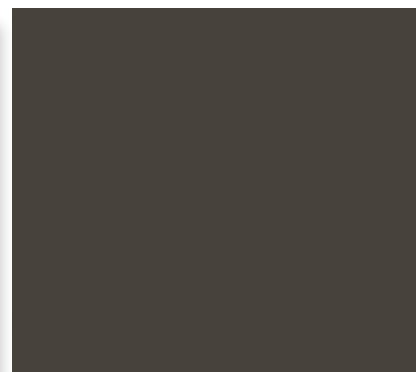

EXTERIOR PAINT
SEAL SKIN
SW 7675

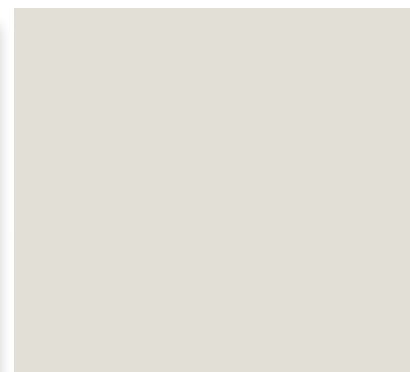

EXTERIOR PAINT
NUANCE
SW7049



EXTERIOR PAINT
BALANCED BEIGE
SW 7037

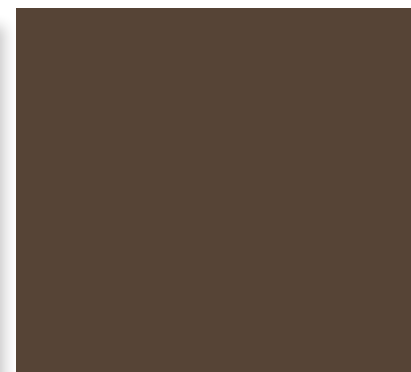

EXTERIOR PAINT
VAN DYKE BROWN
SW7041



ROOF MATERIAL
TILCOR, ANTICA
CEDAR

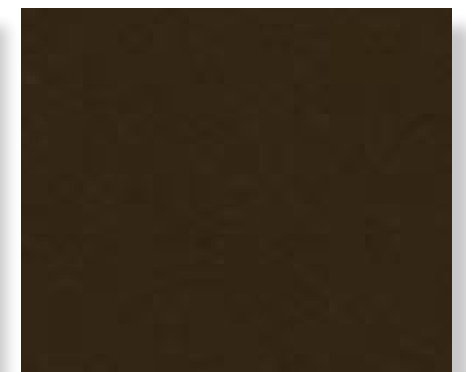

WINDOW AND DOOR FRAMES
DARK BRONZE ANODIZED



CORKSCREW PINES SELF STORAGE - BUILDING 1
LEE COUNTY, FLORIDA

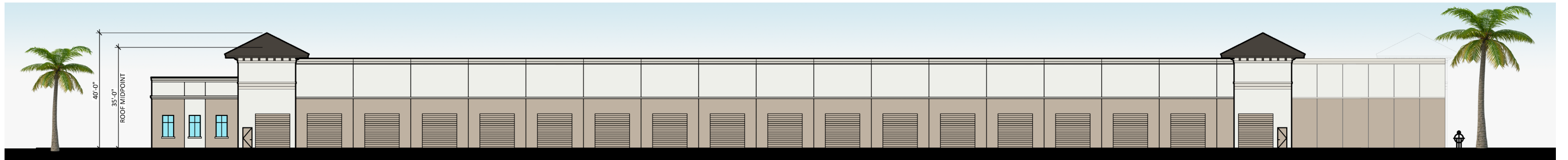

SOUTH ELEVATION

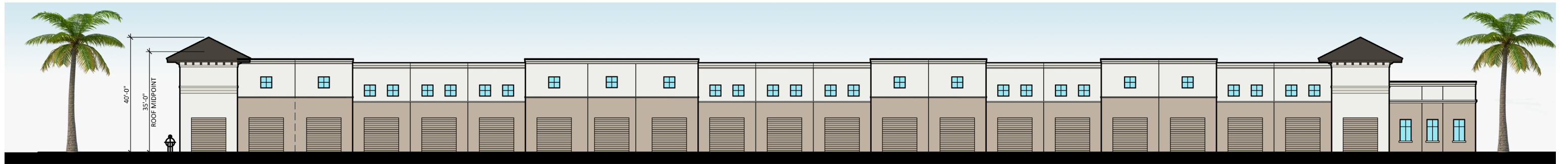

NORTH ELEVATION

MATERIAL LEGEND	
①	PAINT SHERWIN WILLIAMS "EXTRA WHITE" #SW7006
②	PAINT SHERWIN WILLIAMS "SEAL SKIN" #SW7675
③	PAINT SHERWIN WILLIAMS "NUANCE" #SW7049
④	PAINT SHERWIN WILLIAMS "BALANCED BEIGE" #SW7037
⑤	PAINT SHERWIN WILLIAMS "VAN DYKE BROWN" #SW7041
⑥	TILCOR ROOF STYLE: ANTICA, COLOR: CEDAR
⑦	STOREFRONT KAWNEER - DARK BRONZE
⑧	PAINT - DOOR SHERWIN WILLIAMS "BALANCED BEIGE" #SW7037

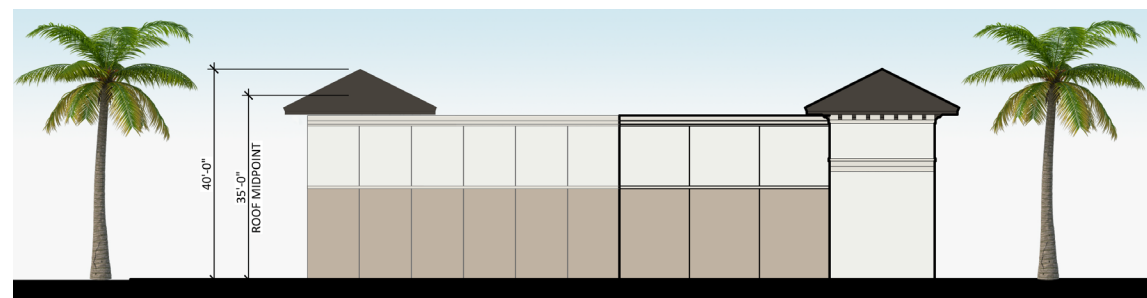

EAST ELEVATION

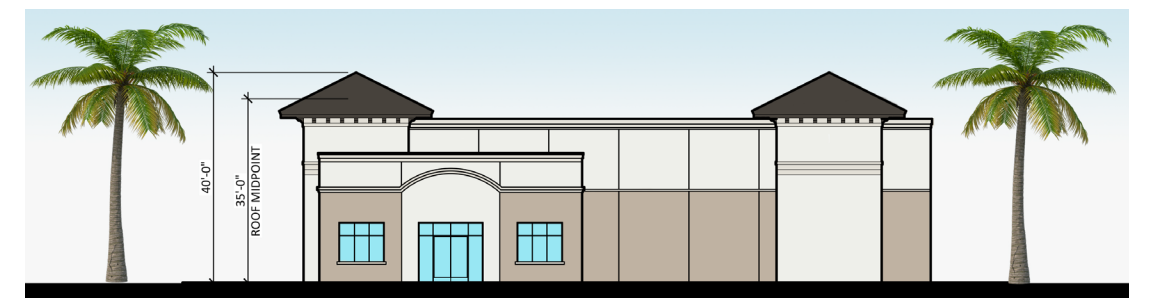

WEST ELEVATION

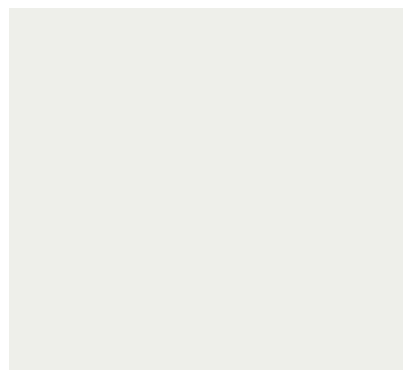

EXTERIOR PAINT
EXTRA WHITE
SW 7006



EXTERIOR PAINT
SEAL SKIN
SW 7675

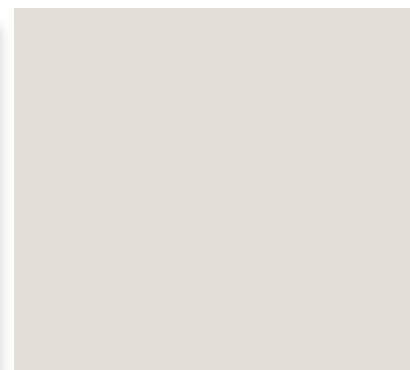

EXTERIOR PAINT
NUANCE
SW7049



EXTERIOR PAINT
BALANCED BEIGE
SW 7037

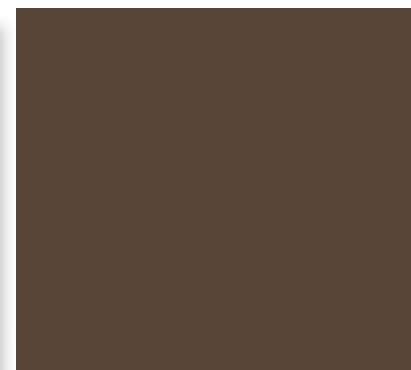

EXTERIOR PAINT
VAN DYKE BROWN
SW7041



ROOF MATERIAL
TILCOR, ANTICA
CEDAR

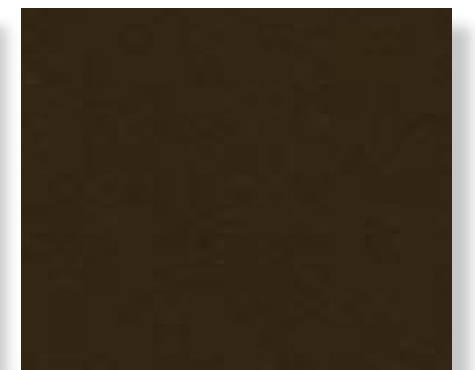

WINDOW AND DOOR FRAMES
DARK BRONZE ANODIZED



CORKSCREW PINES SELF STORAGE - BUILDING 2
LEE COUNTY, FLORIDA

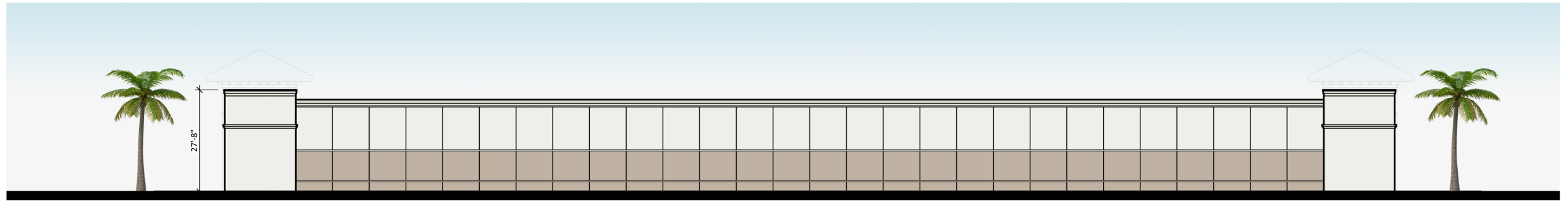

SOUTH ELEVATION

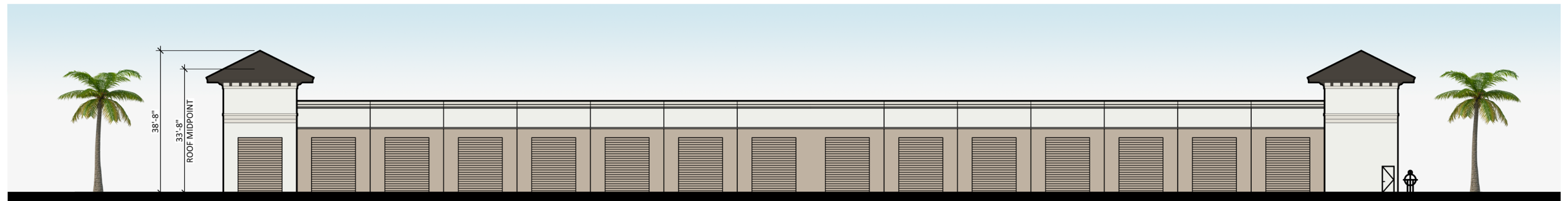

NORTH ELEVATION

MATERIAL LEGEND	
①	PAINT SHERWIN WILLIAMS "EXTRA WHITE" #SW7006
②	PAINT SHERWIN WILLIAMS "SEAL SKIN" #SW7675
③	PAINT SHERWIN WILLIAMS "NUANCE" #SW7049
④	PAINT SHERWIN WILLIAMS "BALANCED BEIGE" #SW7037
⑤	PAINT SHERWIN WILLIAMS "VAN DYKE BROWN" #SW7041
⑥	TILCOR ROOF STYLE: ANTICA, COLOR: CEDAR
⑦	STOREFRONT KAWNEER - DARK BRONZE
⑧	PAINT - DOOR SHERWIN WILLIAMS "BALANCED BEIGE" #SW7037

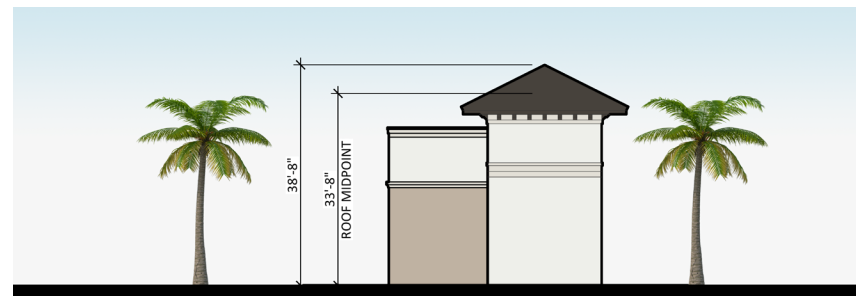

EAST ELEVATION

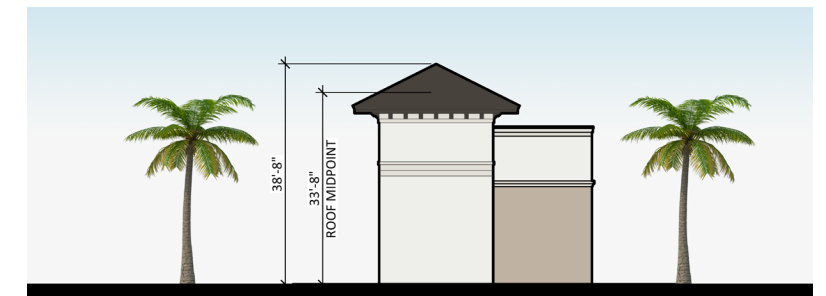

WEST ELEVATION

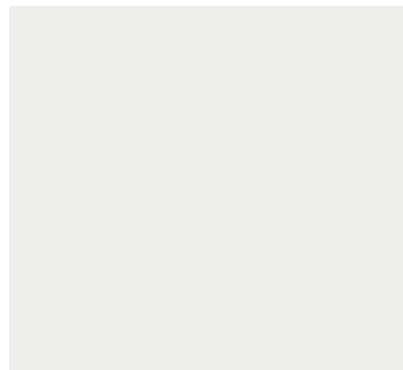

EXTERIOR PAINT
EXTRA WHITE
SW 7006



EXTERIOR PAINT
SEAL SKIN
SW 7675

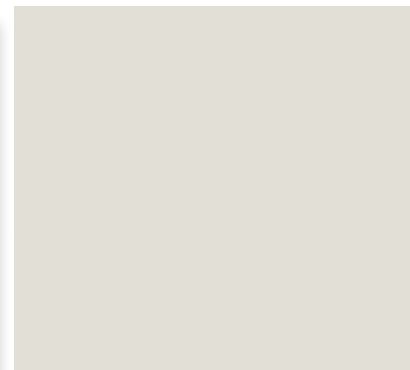

EXTERIOR PAINT
NUANCE
SW7049



EXTERIOR PAINT
BALANCED BEIGE
SW 7037

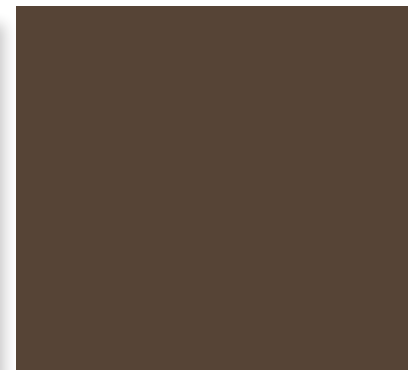

EXTERIOR PAINT
VAN DYKE BROWN
SW7041



ROOF MATERIAL
TILCOR, ANTICA
CEDAR

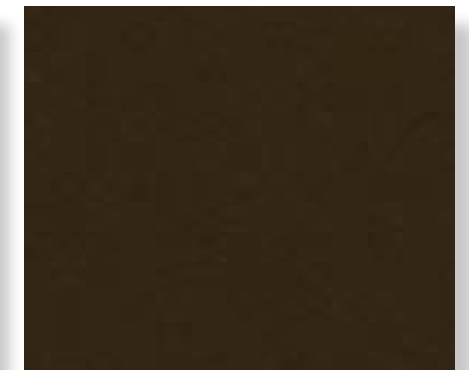

WINDOW AND DOOR FRAMES
DARK BRONZE ANODIZED



CORKSCREW PINES SELF STORAGE - BUILDING 3
LEE COUNTY, FLORIDA

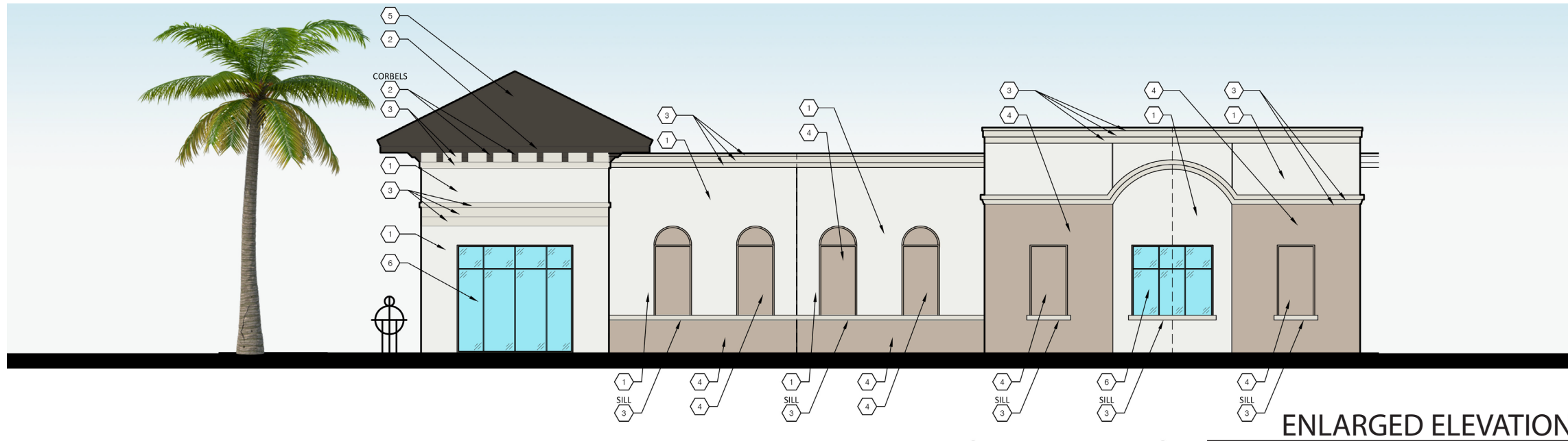

MATERIAL LEGEND	
①	PAINT SHERWIN WILLIAMS "EXTRA WHITE" #SW7006
②	PAINT SHERWIN WILLIAMS "SEAL SKIN" #SW7675
③	PAINT SHERWIN WILLIAMS "NUANCE" #SW7049
④	PAINT SHERWIN WILLIAMS "BALANCED BEIGE" #SW7037
⑤	PAINT SHERWIN WILLIAMS "VAN DYKE BROWN" #SW7041
⑥	TILCOR ROOF STYLE: ANTICA, COLOR: CEDAR
⑦	STOREFRONT KAWNEER - DARK BRONZE
⑧	PAINT - DOOR SHERWIN WILLIAMS "BALANCED BEIGE" #SW7037

- NOTE:**
- 1). 'T' = TEMPERED
 - 2). 'S' = SPANDREL
 - 3). TILT-WALL PAINT:
FIRST COAT: SHERWIN WILLIAMS LOXON PRIMER
SECOND COAT: SHERWIN WILLIAMS A-100 ACRYLIC PAINT
THIRD COAT: SHERWIN WILLIAMS A-100 ACRYLIC PAINT
 - 4). ALL TILT-WALL PANEL JOINTS TO RECEIVED ONE-PART POLYURETHANE CAULK COMPATIBLE WITH ADJACENT PAINT SYSTEMS

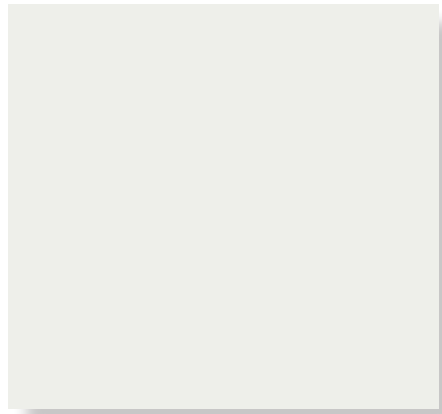

EXTERIOR PAINT
EXTRA WHITE
SW 7006



EXTERIOR PAINT
SEAL SKIN
SW 7675

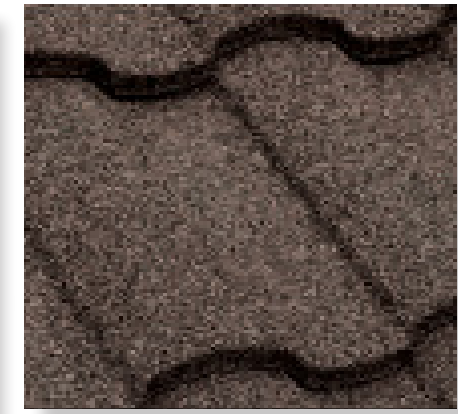

ROOF MATERIAL
TILCOR, ANTICA
CEDAR

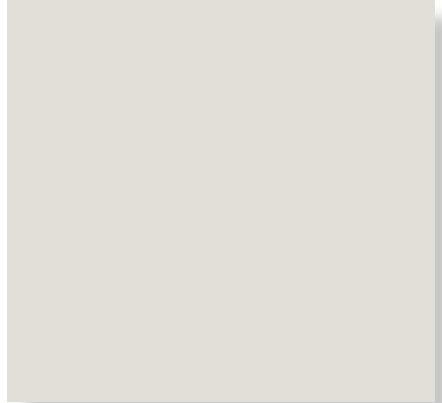

EXTERIOR PAINT
NUANCE
SW 7049



EXTERIOR PAINT
BALANCED BEIGE
SW 7037



WINDOW AND DOOR FRAMES
DARK BRONZE ANODIZED





BUILDING 1 WITH VIEW OF BUILDING 2 IN BACKGROUND

STREET VIEW

MATERIAL LEGEND	
①	PAINT SHERWIN WILLIAMS "EXTRA WHITE" #SW7006
②	PAINT SHERWIN WILLIAMS "SEAL SKIN" #SW7675
③	PAINT SHERWIN WILLIAMS "NUANCE" #SW7049
④	PAINT SHERWIN WILLIAMS "BALANCED BEIGE" #SW7037
⑤	PAINT SHERWIN WILLIAMS "VAN DYKE BROWN" #SW7041
⑥	TILCOR ROOF STYLE: ANTICA, COLOR: CEDAR
⑦	STOREFRONT KAWNEER - DARK BRONZE
⑧	PAINT - DOOR SHERWIN WILLIAMS "BALANCED BEIGE" #SW7037

NOTE:

- 1). 'T' = TEMPERED
- 2). 'S' = SPANDREL
- 3). TILT-WALL PAINT:
FIRST COAT: SHERWIN WILLIAMS LOXON PRIMER
SECOND COAT: SHERWIN WILLIAMS A-100 ACRYLIC PAINT
THIRD COAT: SHERWIN WILLIAMS A-100 ACRYLIC PAINT
- 4). ALL TILT-WALL PANEL JOINTS TO RECEIVED ONE-PART POLYURETHANE CAULK COMPATIBLE WITH ADJACENT PAINT SYSTEMS

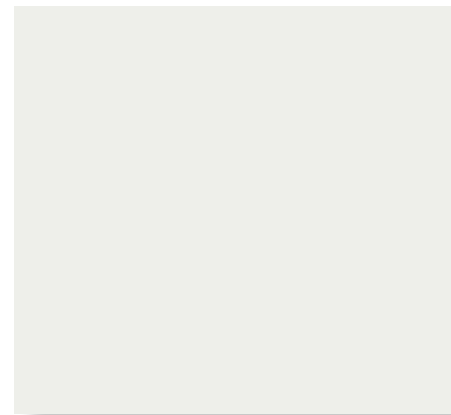

EXTERIOR PAINT
EXTRA WHITE
SW 7006



EXTERIOR PAINT
SEAL SKIN
SW 7675

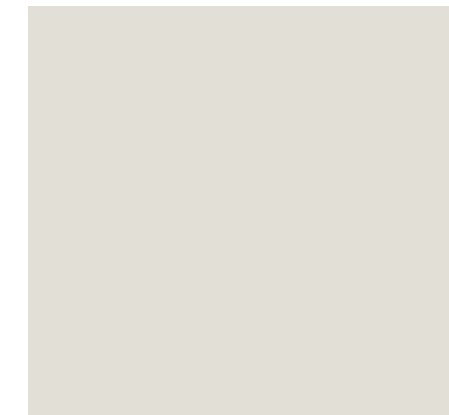

EXTERIOR PAINT
NUANCE
SW7049



EXTERIOR PAINT
BALANCED BEIGE
SW 7037

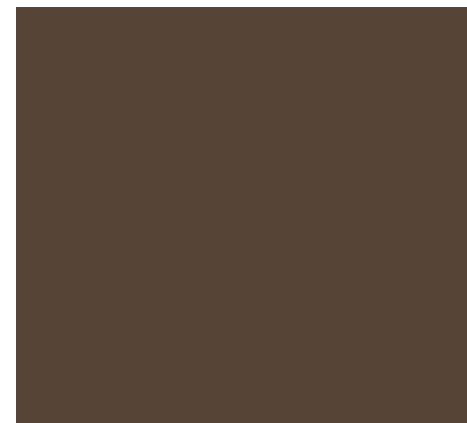

EXTERIOR PAINT
VAN DYKE BROWN
SW7041



ROOF MATERIAL
TILCOR, ANTICA
CEDAR

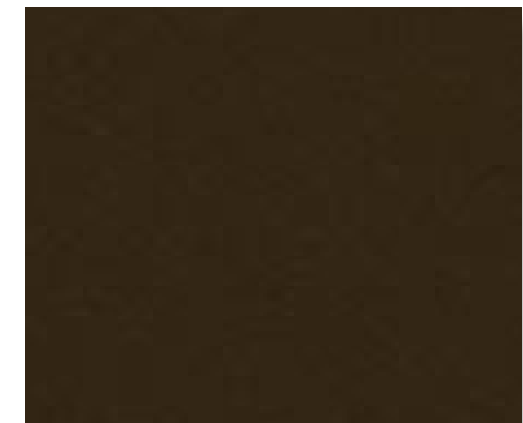

WINDOW AND DOOR FRAMES
DARK BRONZE ANODIZED

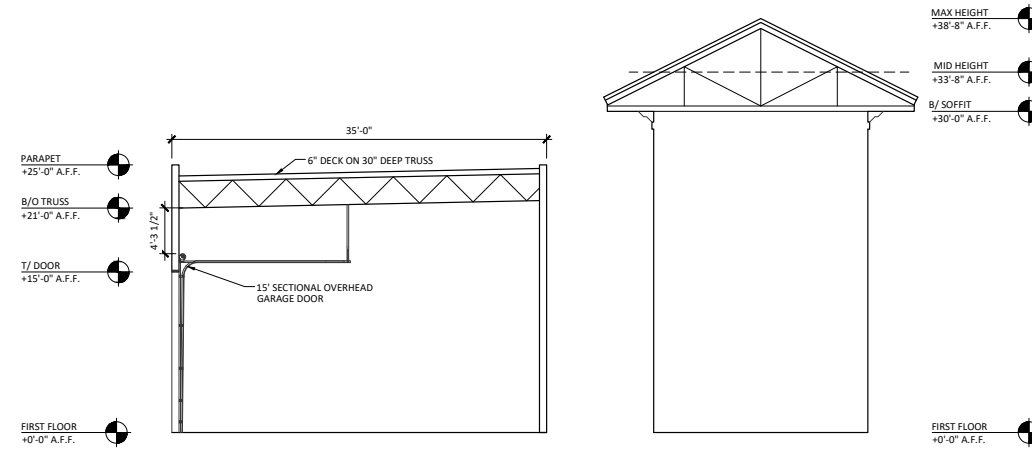

BUILDING 3 SECTION

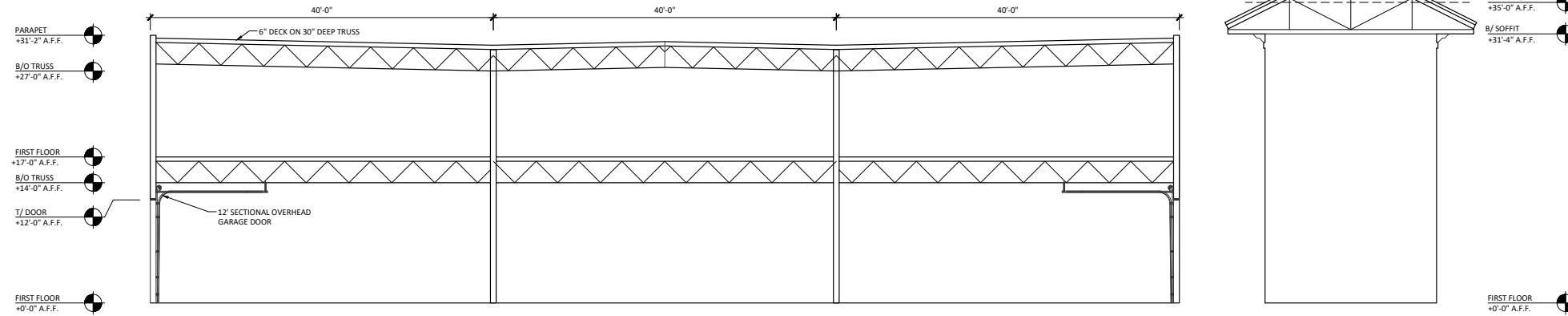

BUILDING 2 SECTION

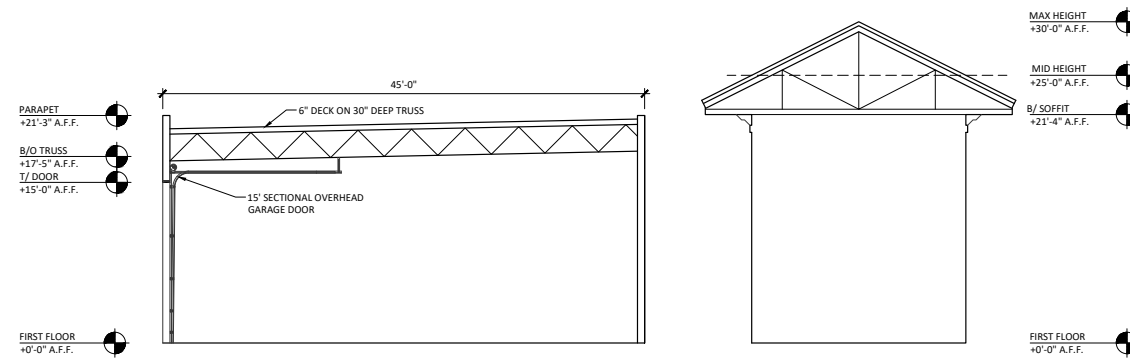

BUILDING 1 SECTION

Flat Roof



Pitched Roof



BUILDING CODE DIAGRAMS



PAINT
BALANCED BEIGE
SW 7037

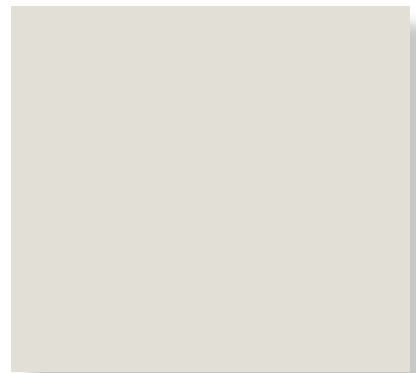

VINYL GATE
COLOR: SANDSTONE

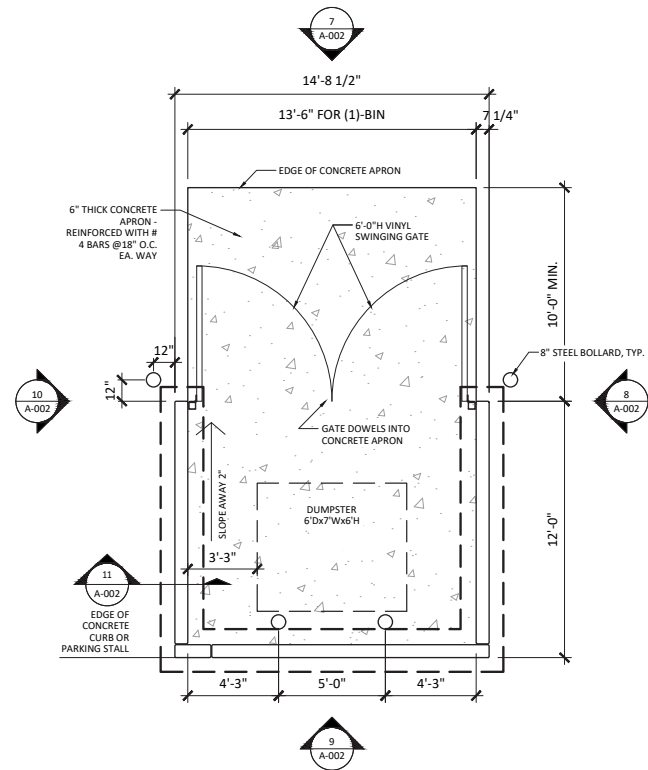

TRASH ENCLOSURE PLAN

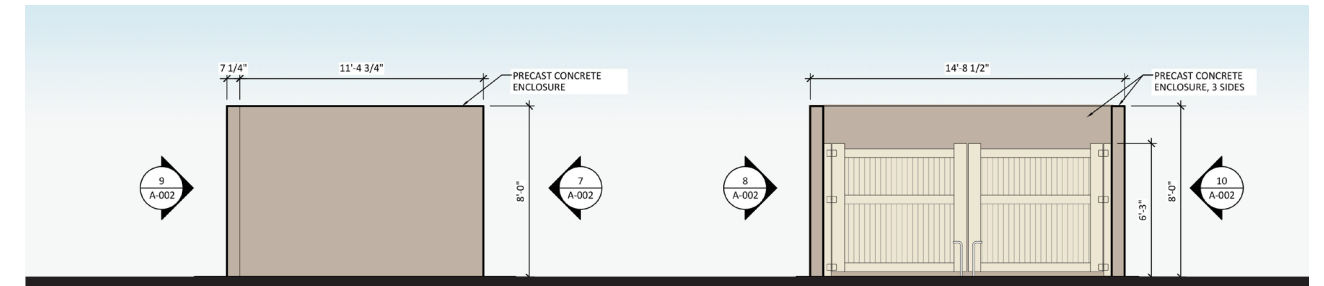
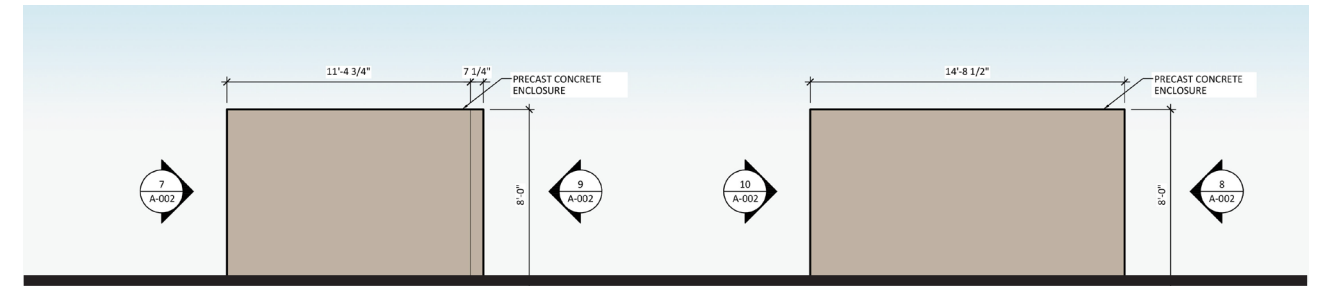

TRASH ENCLOSURE ELEVATIONS

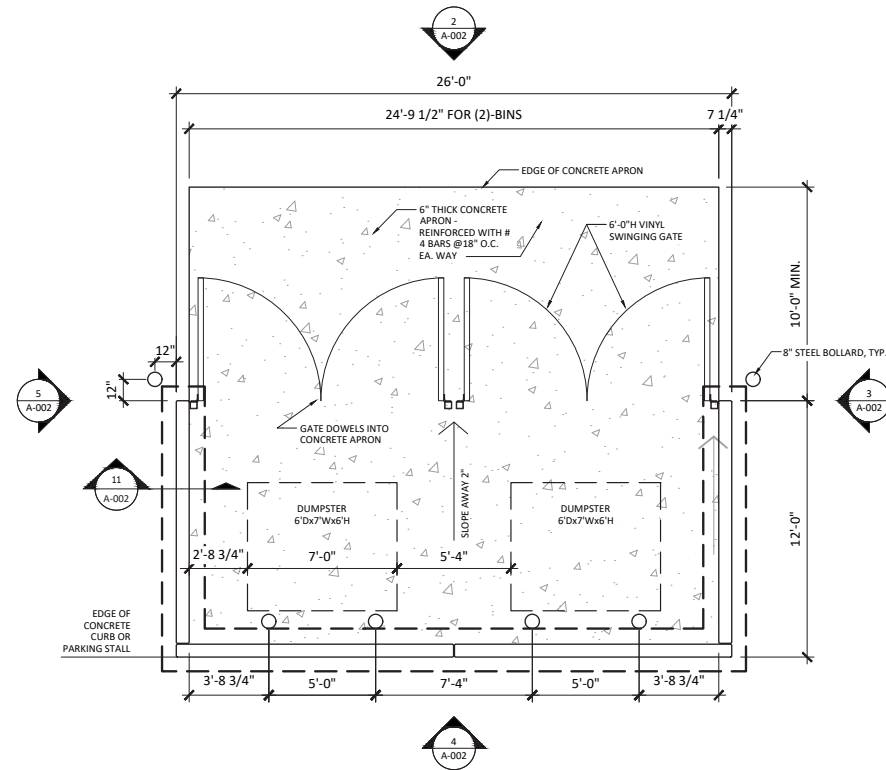

TRASH ENCLOSURE PLAN

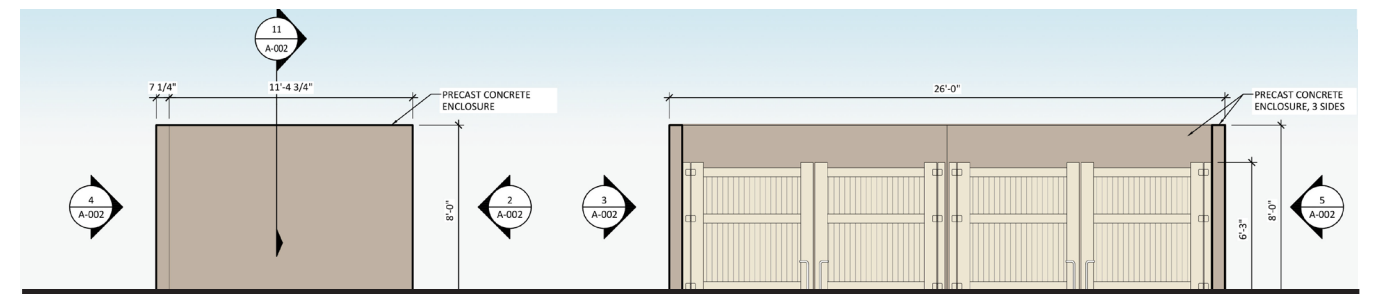
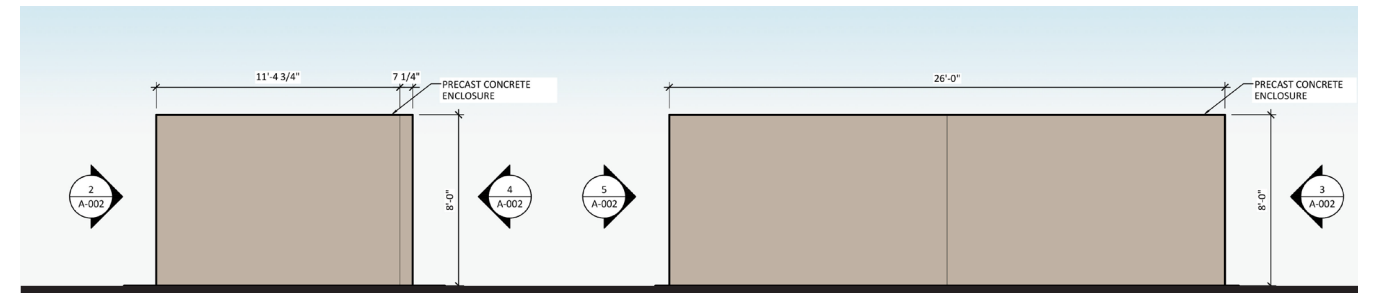

TRASH ENCLOSURE ELEVATIONS



PARAPET

Incorporates wall geometry common to the Mission Revival style, such as semicircular arches, flanked by horizontal cornice portions on each side

ROOF

Uses 6/12 slope roof with wide overhangs to shade the sides of the building. Includes exposed rafter elements at roof perimeter to accent the top-of-wall condition



MATERIALS

Roofing material simulates clay tiles that are typical of the Mission Revival style. Painted precast concrete walls mimic the texture of stucco

GROUND LEVEL

Arched window forms are painted on to the exterior of the building that faces Corkscrew Rd, giving the illusion of decorative ground-level fenestration





CORKSCREW PINES SELF STORAGE - STREET VIEW
LEE COUNTY, FLORIDA

NEW FACILITY

FOR

CORKSCREW PINES SELF STORAGE BLDG 1

SITUATED IN THE VILLAGE OF ESTERO LEE COUNTY, FLORIDA

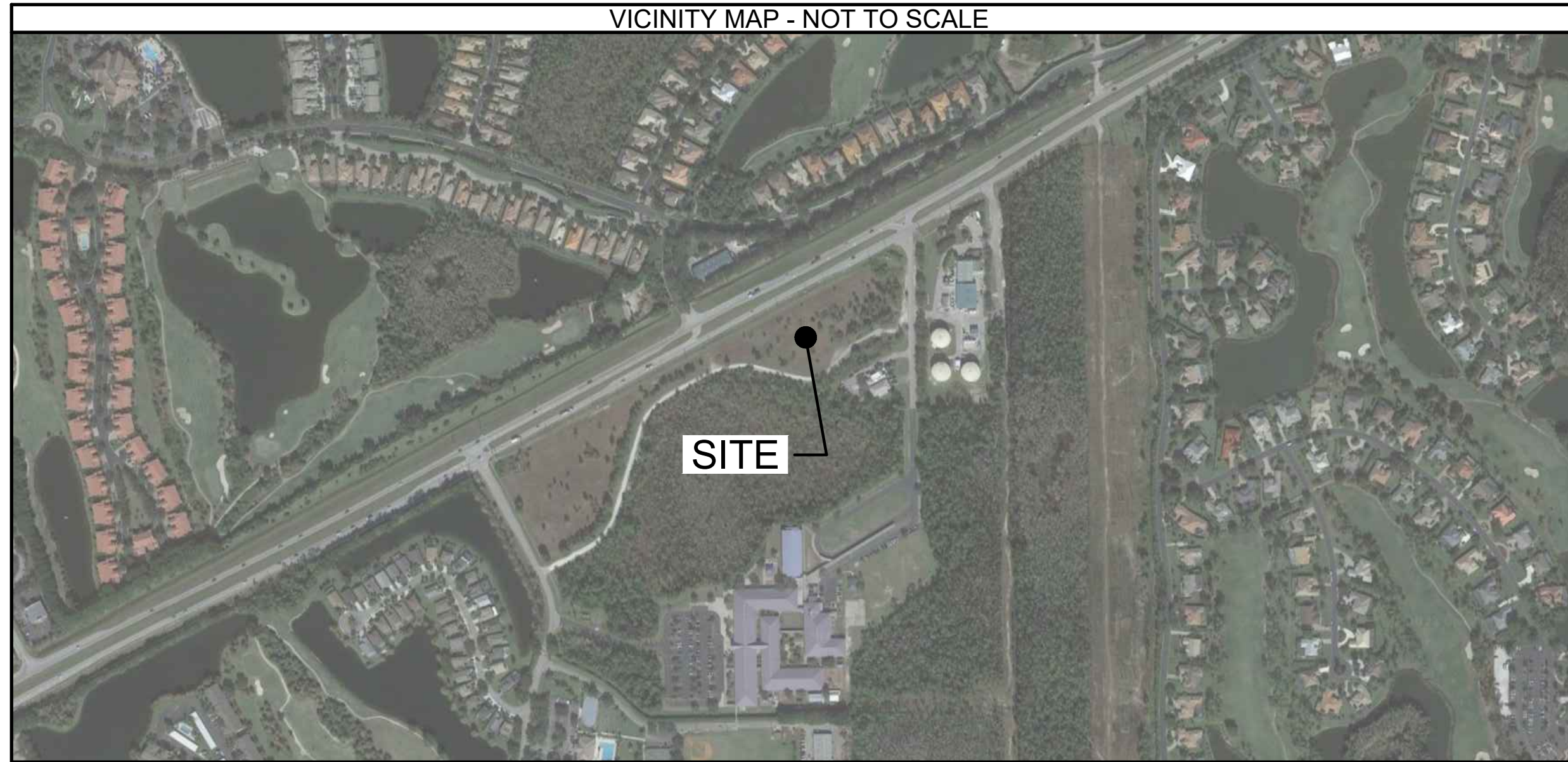

ARCHITECTURAL SYMBOL LEGEND table with symbols for wall types, door tags, section cut labels, detail callouts, elevation points, revision clouds, column grids, and equipment tags.

ABBREVIATIONS INDEX table listing various abbreviations and their corresponding full names, such as ACT. = ACOUSTICAL CEILING TILE, ADA = AMERICANS WITH DISABILITIES ACT, etc.

MATERIALS INDEX table showing patterns for materials like BRICK VENEER, CONCRETE, CONCRETE BLOCK, EARTH/BACK FILL, GYPSUM, GYPSUM BOARD/ DRYWALL, INSULATION BATT, INSULATION RIGID, PLYWOOD, STEEL, SAND OR FILL, and STUCCO.

MECHANICAL, PLUMBING contact information for GLSD ARCHITECTS, including address, phone, fax, and contact name.

ELECTRICAL contact information for GLSD ARCHITECTS, including address, phone, fax, and contact name.

ARCHITECT contact information for GLSD ARCHITECTS, LLC, including address, phone, fax, and contact name.

CIVIL contact information for GLSD ARCHITECTS, including address, phone, fax, and contact name.

STRUCTURAL contact information for GLSD ARCHITECTS, including address, phone, fax, and contact name.

ARCHITECTURAL SEAL section with a signature line and a certification statement.

GENERAL table containing project information like title sheet code data, civil sheet list, landscape, structural, architectural sheet list, plumbing, mechanical, electrical, fire suppression, and deferred submittals.

Vertical sidebar containing PRELIMINARY NOT FOR CONSTRUCTION notice, GDOT DESIGN logo and contact info, DATES AND REVISIONS table, GEIS COMPANIES logo and contact info, and project name and location.

A:\Corkscrew Pines Self Storage - Lee County, FL\CONSTRUCTION\DOCS\LD_CP_A-001_ARCH-SITEPLAN.dwg 02/22/2023 Jordani Latta 18:34

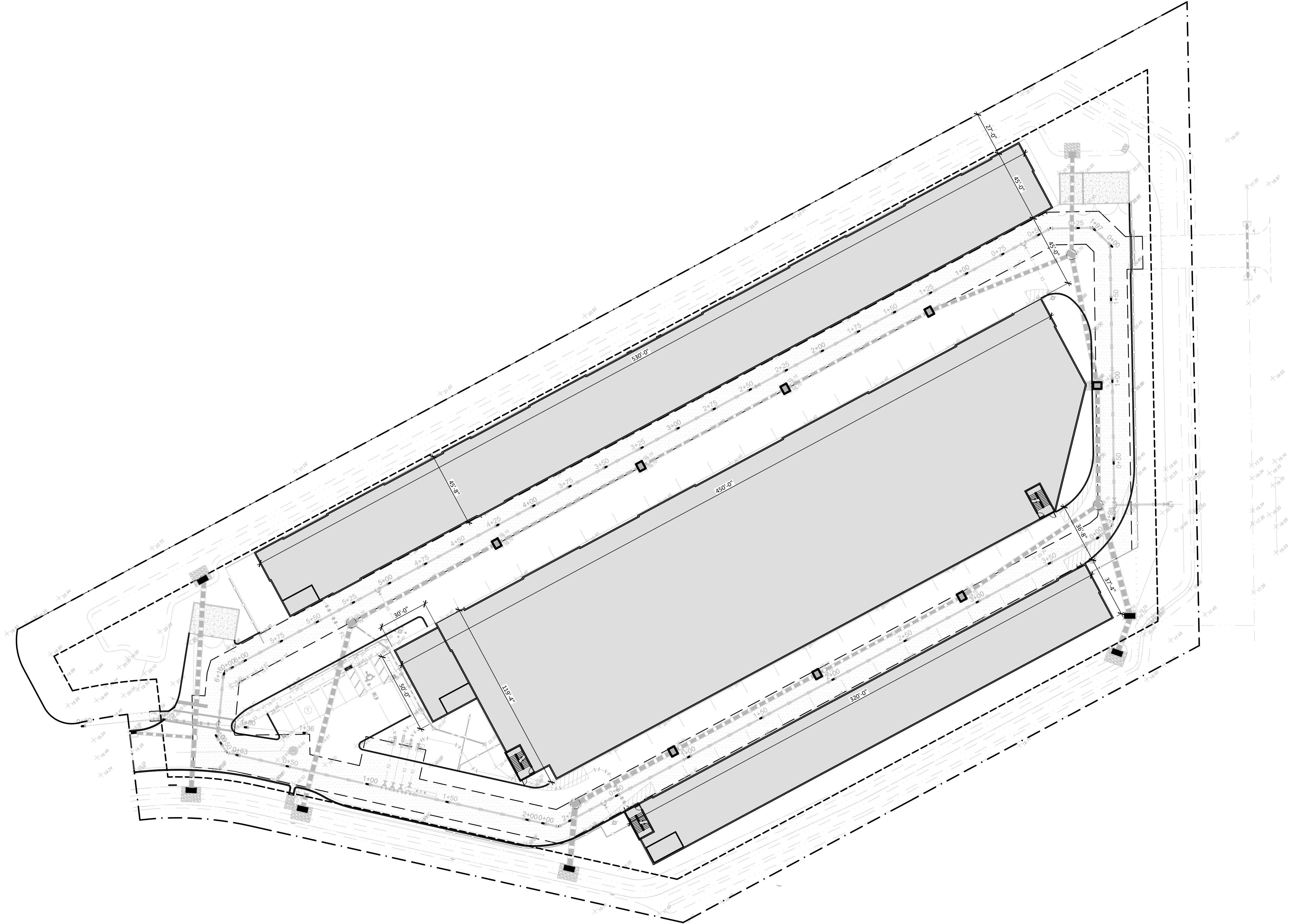

ARCHITECTURAL SITE PLAN
SCALE: 1" = 32'

1
A-001



PRELIMINARY
NOT FOR CONSTRUCTION

GDOT DESIGN
10020 Aurora-Hudson Rd
Streetsboro, Ohio 44241
PH: (330) 528-3500
FX: (330) 528-0008
www.gdotdesign.com

Drawn By ----
Checked By ----
Project Number 22-00-471

NOTICE
THIS ARCHITECTURAL AND ENGINEERING DRAWING IS GIVEN IN CONFIDENCE. NO USE OR DISSEMINATION MAY BE MADE WITHOUT PRIOR WRITTEN CONSENT OF THE ARCHITECT. ALL RIGHTS ARE HEREBY SPECIFICALLY RESERVED. GEIS CONSTRUCTION
REVISIONS REFLECTED IN THESE DRAWINGS INVOLVE CHANGES TO CONTRACT PRICE PREVIOUSLY PROVIDED. CHANGE ORDERS WILL BE PROVIDED FOR ALL CHANGES. THESE CHANGES ARE NOT IN THE BASE BID.

DATES AND REVISIONS

MM-DD-YYYY	DESCRIPTION



GEIS COMPANIES
10020 Aurora-Hudson Rd
Streetsboro, Ohio 44241
PH: (330) 528-3500
FX: (330) 528-0008
www.geisco.net

**CORKSCREW PINES
SELF STORAGE**
LEE COUNTY, FLORIDA

ARCHITECTURAL
SITE PLAN

A-001

PRELIMINARY
NOT FOR CONSTRUCTION

GDOT DESIGN
10020 Aurora-Hudson Rd
Streetsboro, Ohio 44241
PH: (330) 528-3500
FX: (330) 528-0008
www.gdotdesign.com

Drawn By: ----
Checked By: ----
Project Number: ###-###-###

NOTICE
THIS ARCHITECTURAL AND ENGINEERING DRAWING IS GIVEN IN CONFIDENCE. NO USE OR DISSEMINATION MAY BE MADE WITHOUT PRIOR WRITTEN CONSENT OF THE ARCHITECT. ALL RIGHTS ARE HEREBY SPECIFICALLY RESERVED. GCS CONSTRUCTION
REVISIONS REFLECTED IN THESE DRAWINGS INVOLVE CHANGES TO CONTRACT PRICE PREVIOUSLY PROVIDED. CHANGE ORDERS WILL BE PROVIDED FOR ALL CHANGES. THESE CHANGES ARE NOT IN THE BASE BID.

DATES AND REVISIONS
MM-DD-YYYY
DESCRIPTION

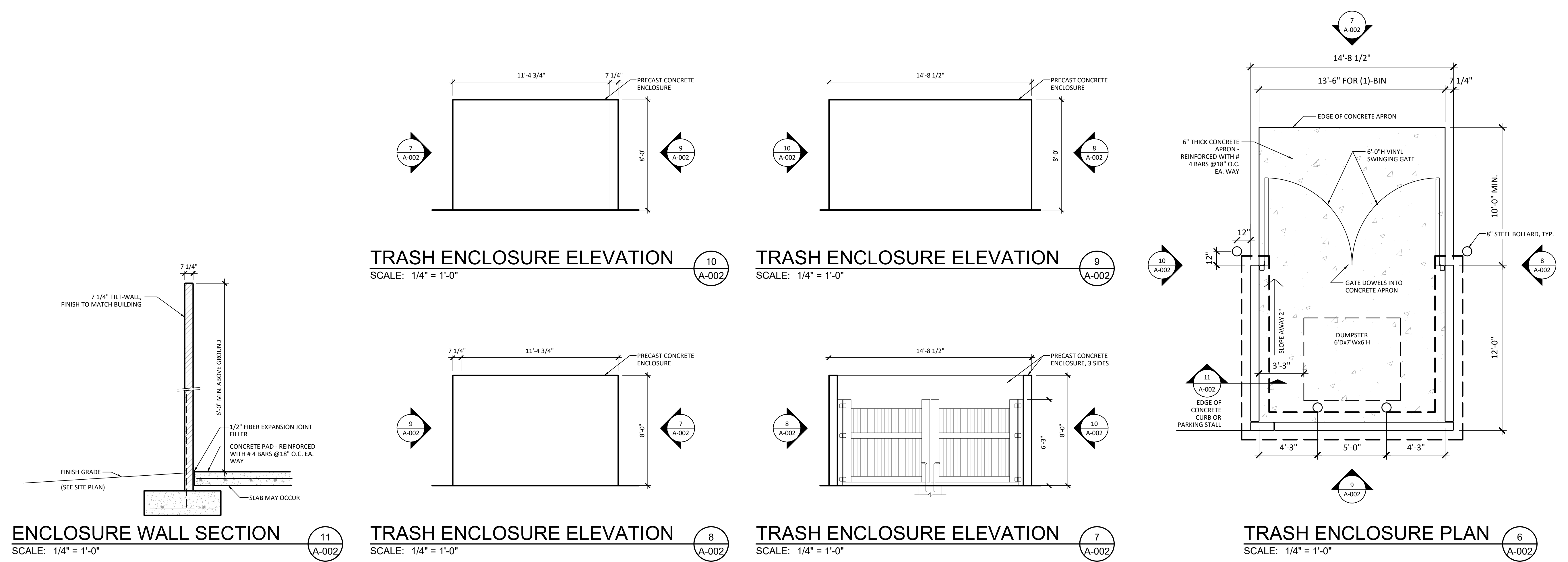

ENCLOSURE WALL SECTION (11)
SCALE: 1/4" = 1'-0"

TRASH ENCLOSURE ELEVATION (10)
SCALE: 1/4" = 1'-0"

TRASH ENCLOSURE ELEVATION (9)
SCALE: 1/4" = 1'-0"

TRASH ENCLOSURE PLAN (6)
SCALE: 1/4" = 1'-0"

TRASH ENCLOSURE ELEVATION (8)
SCALE: 1/4" = 1'-0"

TRASH ENCLOSURE ELEVATION (7)
SCALE: 1/4" = 1'-0"

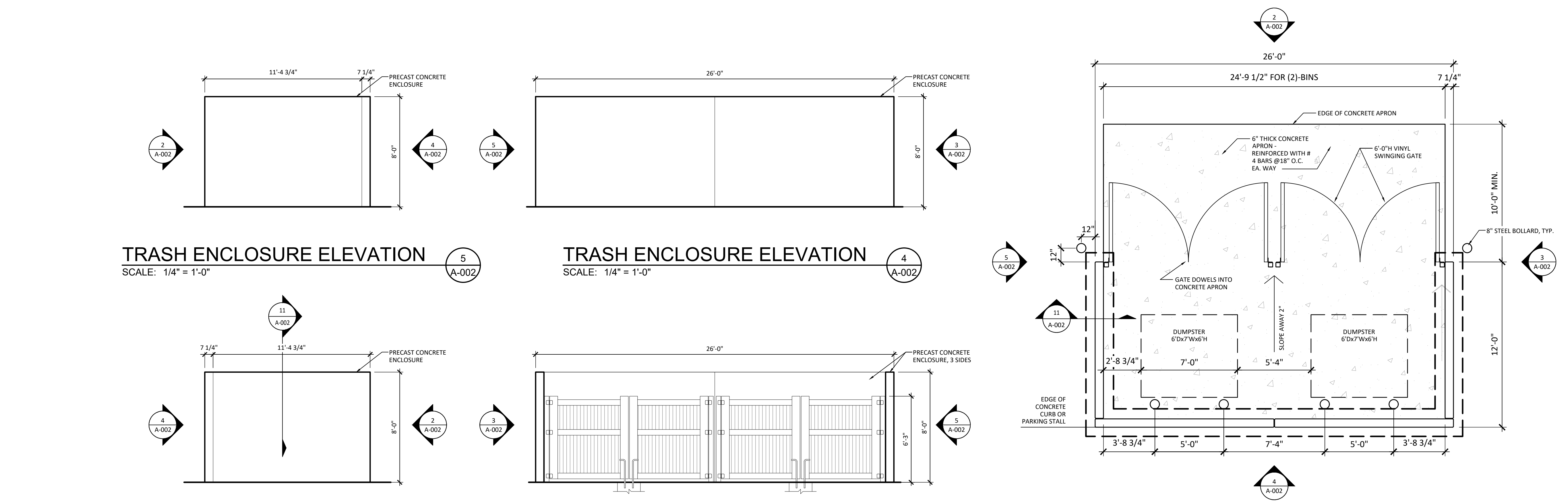

TRASH ENCLOSURE ELEVATION (3)
SCALE: 1/4" = 1'-0"

TRASH ENCLOSURE ELEVATION (5)
SCALE: 1/4" = 1'-0"

TRASH ENCLOSURE ELEVATION (4)
SCALE: 1/4" = 1'-0"

TRASH ENCLOSURE PLAN (1)
SCALE: 1/4" = 1'-0"

TRASH ENCLOSURE ELEVATION (2)
SCALE: 1/4" = 1'-0"

GEIS COMPANIES
10020 Aurora-Hudson Rd
Streetsboro, Ohio 44241
PH: (330) 528-3500
FX: (330) 528-0008
www.geisco.net

**CORKSCREW PINES
SELF STORAGE**
LEE COUNTY, FLORIDA

TRASH ENCLOSURES
A-002

A:\corkscrew pines self storage - Lee County, FL\CONSTRUCTION\DOCS\LD_CP_A-002_TRASH ENCLOSURE.dwg, 11/27/2022, Jordan Latta 14:45

A:\Corkscrew Pines Self Storage - Lee County, FL\CONSTRUCTION\DOCS\01_NORTH BUILDING\BEL_ID_CP_A-100_OVERALL FIRST FLOOR PLAN.dwg 02/22/2023 Jordan.Latta 18:34

WALL LEGEND					
WALL TAG	# = WALL ASSEMBLY NUMBER \$ = WALL HEIGHTS @ = SPECIALTY NOTE TAG				
WALL ASSEMBLIES					
	FACE OF MASS WALL 2 1/2" METAL STUD FRAMING @ 16" O.C. R-10 MIN. RIGID INSULATION AIR SPACE 5/8" GYP. BD.				
	1 5/8" METAL STUD FRAMING @ 16" O.C. FACE OF MASS WALL 5/8" GYP. BD.				
	R-11 SOUND-BATT INSULATION 5/8" GYP. BD. 3 5/8" METAL STUD FRAMING @ 16" O.C. 5/8" GYP. BD.				
	R-11 SOUND-BATT INSULATION 3 5/8" METAL STUD FRAMING @ 16" O.C. 5/8" GYP. BD.				
	5/8" GYP. BD. R-11 SOUND-BATT INSULATION 6" METAL STUD FRAMING @ 16" O.C. 5/8" GYP. BD.				
	R-11 SOUND-BATT INSULATION 6" METAL STUD FRAMING @ 16" O.C. 5/8" GYP. BD.				
	9GA. WIRE REINFORCING IN BED JOINTS @ 16" O.C. CMU BLOCK SOLID MASONRY PIER (SMR) LOCATE PER PLAN FILL HEAD JOINTS (TYP.)				
	BACKER ROD AND SEALANT PRE-TENSIONED REINFORCING R-20 EPS FOAM BILLET PRE-CAST CONCRETE PANELS				
WALL HEIGHTS					
A = 8'-0" A.F.F.	E =				
B = 9'-0" A.F.F.	F =				
C = 10'-0" A.F.F.	G =				
D = DECK ABOVE	H =				
STUD CHART					
DEPTH	STYLE	FLANGE	MILS	YIELD	STYLE: S=STUD J=JOIST T=TRACK F=FURRING CHANNEL
600	S	162	-	43 (33 KSI)	
NOTE: DEPTH AND FLANGE ARE NOTED IN 1/100" SIZES BASED ON SSMA TECHNICAL GUIDE DETAILS ACCORDING TO ICC-ES ESR-3064P VALUE-ENGINEERED EQ-SERIES MAY BE ACCEPTED UPON ALTERNATE SUBMITTAL L/120 DEFLECTION UNLESS NOTED OTHERWISE					GAUGE: 18 MILS = 25 GA. 27 MILS = 22 GA. 30 MILS = 20 GA. (N.S.) 33 MILS = 20 GA. 43 MILS = 18 GA. 54 MILS = 16 GA. 68 MILS = 14 GA. 97 MILS = 12 GA. 118 MILS = 10 GA.
ALLOWABLE STUD HEIGHTS					
≤ 12'-2" = 362S125-18 (33 KSI)	≤ 23'-3" = 600S125-30 (33 KSI)				
≤ 16'-0" = 362S125-27 (33 KSI)	≤ 25'-2" = 600S125-33 (33 KSI)				
≤ 17'-7" = 362S125-30 (33 KSI)	≤ 30'-9" = 600S125-43 (33 KSI)				
≤ 18'-11" = 362S125-33 (33 KSI)	≤ 35'-3" = 600S125-54 (50 KSI)				
≤ 21'-11" = 362S125-43 (33 KSI)	≤ 37'-9" = 600S125-68 (50 KSI)				
≤ 23'-5" = 362S125-54 (50 KSI)	≤ 44'-4" = 800S125-54 (50 KSI)				
≤ 25'-1" = 362S125-68 (50 KSI)					
SPECIALTY NOTES					
-W = PROVIDE MOISTURE RESISTANT GYP. BD.					
-1H = 1-HOUR FIRE RATED CONSTRUCTION					
-S = SOUND BOARD					
GENERAL WALL NOTES					
PROVIDE DEFLECTION ASSEMBLY AT ALL WALLS TO DECK SEE STRUCTURAL DRAWINGS FOR DECK DEFLECTION CRITERIA.					
PROVIDE COAT ROD AND SHELF AT ALL CLOSETS (U.N.O.)					
PROVIDE AND INSTALL EXPANSION JOINTS AT ALL BUILDING EXPANSION JOINTS, WHERE GYP. BD. ASSEMBLIES TERMINATE AT PRECAST, AND AT ANY OTHER LOCATIONS SUBJECT TO MOVEMENT					
INSTALL CONTROL JOINTS IN ACCORDANCE WITH GYPSUM ASSOCIATION RECOMMENDATIONS AND DETAILS					
PROVIDE MOISTURE RESISTANT GYP. BD. AT ALL EXTERIOR WALLS, TOILET ROOMS AND WET AREAS WHETHER NOTED OR NOT.					
PROVIDE BACKING AND BLOCKING FOR ALL TOILET ACCESSORIES, PARTITIONS, SHELVING, AND VIDEO SCREENS					

PRELIMINARY
NOT FOR CONSTRUCTION

GDOT DESIGN
10020 Aurora-Hudson Rd
Streetsboro, Ohio 44241
PH: (330) 528-3500
FX: (330) 528-0008
www.gdotdesign.com

Drawn By JL----
Checked By BK----
Project Number ###-###-###

NOTICE
THIS ARCHITECTURAL AND ENGINEERING DRAWING IS GIVEN IN CONFIDENCE. NO USE OR DISSEMINATION MAY BE MADE WITHOUT PRIOR WRITTEN CONSENT OF THE ARCHITECT. ALL RIGHTS ARE HEREBY SPECIFICALLY RESERVED. GEIS CONSTRUCTION
REVISIONS REFLECTED IN THESE DRAWINGS INVOLVE CHANGES TO CONTRACT PRICE PREVIOUSLY PROVIDED. CHANGE ORDERS WILL BE PROVIDED FOR ALL CHANGES. THESE CHANGES ARE NOT IN THE BASE BID.

DATES AND REVISIONS

MM-DD-YYYY	DESCRIPTION



GEIS COMPANIES
10020 Aurora-Hudson Rd
Streetsboro, Ohio 44241
PH: (330) 528-3500
FX: (330) 528-0008
www.geisco.net

**CORKSCREW PINES
SELF STORAGE
BUILDING 1
LEE COUNTY, FLORIDA**

OVERALL
FLOOR PLAN

A-100

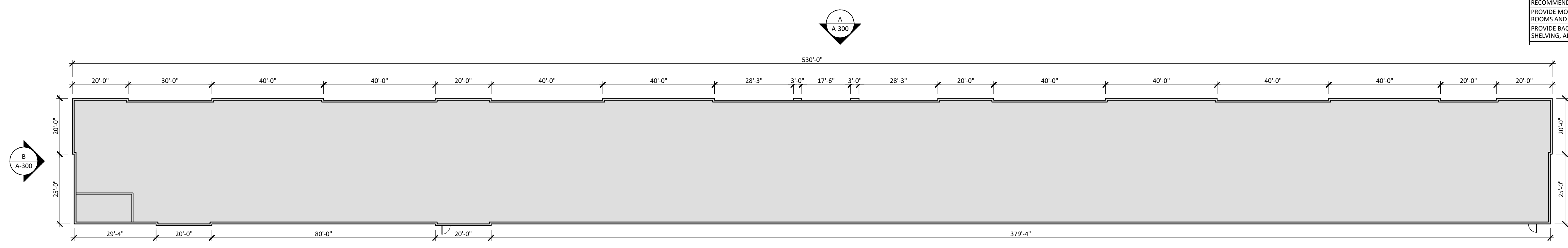

OVERALL FLOOR PLAN
SCALE: 1" = 20'-0"

1
A-100



PRELIMINARY
NOT FOR CONSTRUCTION

GDOT DESIGN
10020 Aurora-Hudson Rd
Streetsboro, Ohio 44241
PH: (330) 528-3500
FX: (330) 528-0008
www.gdotdesign.com

Drawn By JL----
Checked By BK----
Project Number ###-###-####

MATERIAL LEGEND

- ① PAINT SHERWIN WILLIAMS "EXTRA WHITE" #SW7006
- ② PAINT SHERWIN WILLIAMS "SEAL SKIN" #SW7675
- ③ PAINT SHERWIN WILLIAMS "NUANCE" #SW7049
- ④ PAINT SHERWIN WILLIAMS "BALANCED BEIGE" #SW7037
- ⑤ PAINT SHERWIN WILLIAMS "VAN DYKE BROWN" #SW7041
- ⑥ TILCOR ROOF STYLE: ANTICA, COLOR: CEDAR
- ⑦ STOREFRONT KAWNEER - DARK BRONZE
- ⑧ PAINT - DOOR SHERWIN WILLIAMS "BALANCED BEIGE" #SW7037

- NOTE:
- 1. 'T' = TEMPERED
 - 2. 'S' = SPANDREL
 - 3. TILT-WALL PAINT:
FIRST COAT: SHERWIN WILLIAMS LOXON PRIMER
SECOND COAT: SHERWIN WILLIAMS A-100 ACRYLIC PAINT
THIRD COAT: SHERWIN WILLIAMS A-100 ACRYLIC PAINT
 - 4. ALL TILT-WALL PANEL JOINTS TO RECEIVED ONE-PART POLYURETHANE CAULK COMPATIBLE WITH ADJACENT PAINT SYSTEMS

NOTICE
THIS ARCHITECTURAL AND ENGINEERING DRAWING IS GIVEN IN CONFIDENCE. NO USE OR DISSEMINATION MAY BE MADE WITHOUT PRIOR WRITTEN CONSENT OF THE ARCHITECT. ALL RIGHTS ARE HEREBY SPECIFICALLY RESERVED. GEIS CONSTRUCTION

REVISIONS REFLECTED IN THESE DRAWINGS INVOLVE CHANGES TO CONTRACT PRICE PREVIOUSLY PROVIDED. CHANGE ORDERS WILL BE PROVIDED FOR ALL CHANGES. THESE CHANGES ARE NOT IN THE BASE BID.

DATES AND REVISIONS

MM-DD-YYYY	DESCRIPTION



GEIS COMPANIES
10020 Aurora-Hudson Rd
Streetsboro, Ohio 44241
PH: (330) 528-3500
FX: (330) 528-0008
www.geisco.net

CORKSCREW PINES
SELF STORAGE
BUILDING 1
LEE COUNTY, FLORIDA

ELEVATIONS
A-300

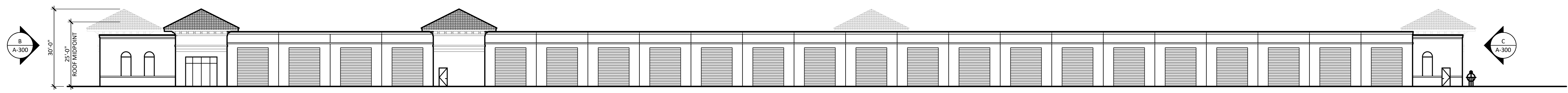

SOUTH ELEVATION
SCALE: 1" = 20'

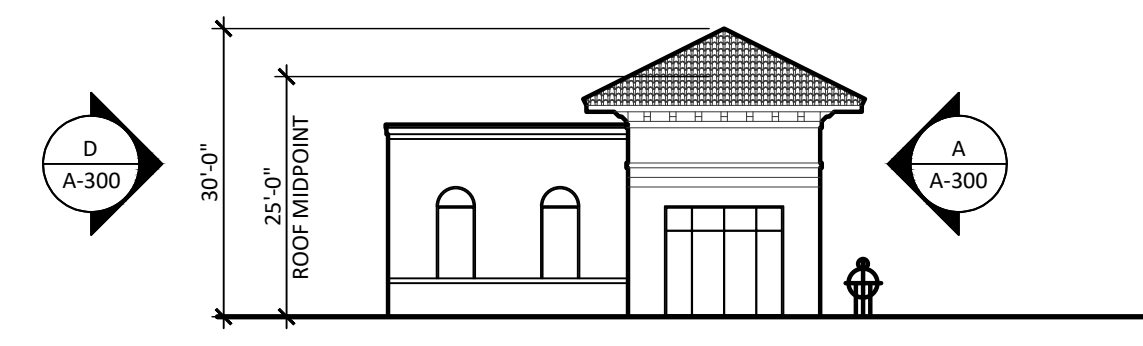

WEST ELEVATION
SCALE: 1" = 20'

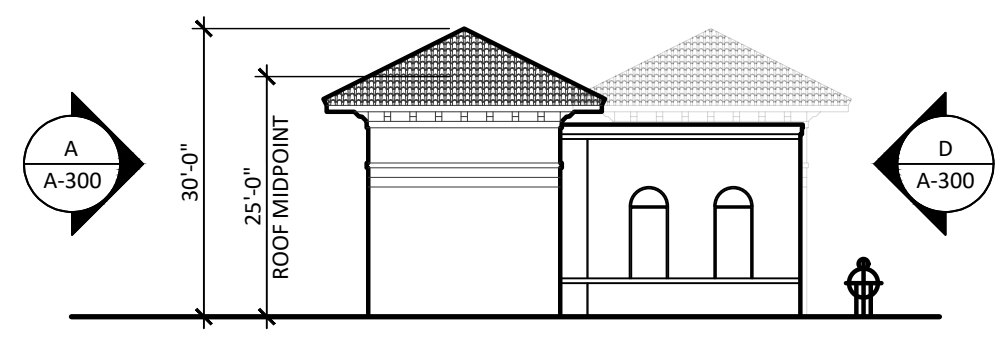

EAST ELEVATION
SCALE: 1" = 20'

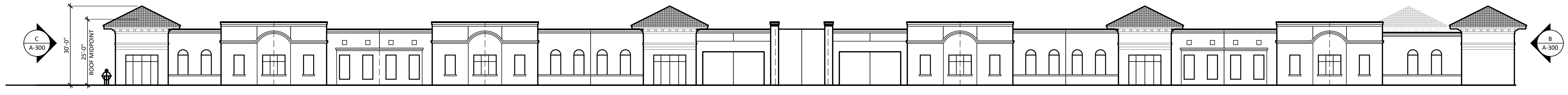

NORTH ELEVATION
SCALE: 1" = 20'

A:\corkscrew pines Self Storage - Lee County, FL\CONSTRUCTION DOCS\01. NORTH BUILDING\01. CP. A-300. OVERALL ELEVATIONS.dwg 02/22/2023 Jordan Letts 18:34

MATERIAL LEGEND

- ① PAINT SHERWIN WILLIAMS "EXTRA WHITE" #SW7006
- ② PAINT SHERWIN WILLIAMS "SEAL SKIN" #SW7675
- ③ PAINT SHERWIN WILLIAMS "NUANCE" #SW7049
- ④ PAINT SHERWIN WILLIAMS "BALANCED BEIGE" #SW7037
- ⑤ PAINT SHERWIN WILLIAMS "VAN DYKE BROWN" #SW7041
- ⑥ TILCOR ROOF STYLE: ANTICA, COLOR: CEDAR
- ⑦ STOREFRONT KAWNEER - DARK BRONZE
- ⑧ PAINT - DOOR SHERWIN WILLIAMS "BALANCED BEIGE" #SW7037

NOTE:
 1. 'T' = TEMPERED
 2. 'S' = SPANDREL
 3. TILT-WALL PAINT:
 FIRST COAT: SHERWIN WILLIAMS LOXON PRIMER
 SECOND COAT: SHERWIN WILLIAMS A-100 ACRYLIC PAINT
 THIRD COAT: SHERWIN WILLIAMS A-100 ACRYLIC PAINT
 4. ALL TILT-WALL PANEL JOINTS TO RECEIVE ONE-PART POLYURETHANE CAULK COMPATIBLE WITH ADJACENT PAINT SYSTEMS

PRELIMINARY
NOT FOR CONSTRUCTION

GDOT DESIGN
 10020 Aurora-Hudson Rd
 Streetsboro, Ohio 44241
 PH: (330) 528-3500
 FX: (330) 528-0008
 www.gdotdesign.com

Drawn By JL---
 Checked By BK---
 Project Number ###-###-###

NOTICE
 THIS ARCHITECTURAL AND ENGINEERING DRAWING IS GIVEN IN CONFIDENCE. NO USE OR DISSEMINATION MAY BE MADE WITHOUT PRIOR WRITTEN CONSENT OF THE ARCHITECT. ALL RIGHTS ARE HEREBY SPECIFICALLY RESERVED. GEIS CONSTRUCTION
 REVISIONS REFLECTED IN THESE DRAWINGS INVOLVE CHANGES TO CONTRACT PRICE PREVIOUSLY PROVIDED. CHANGE ORDERS WILL BE PROVIDED FOR ALL CHANGES. THESE CHANGES ARE NOT IN THE BASE BID.

DATES AND REVISIONS
 MM-DD-YYYY
 DESCRIPTION

GEIS COMPANIES
 10020 Aurora-Hudson Rd
 Streetsboro, Ohio 44241
 PH: (330) 528-3500
 FX: (330) 528-0008
 www.geisco.net

**CORKSCREW PINES
 SELF STORAGE
 BUILDING 1
 LEE COUNTY, FLORIDA**

ENLARGED
ELEVATIONS

A-310

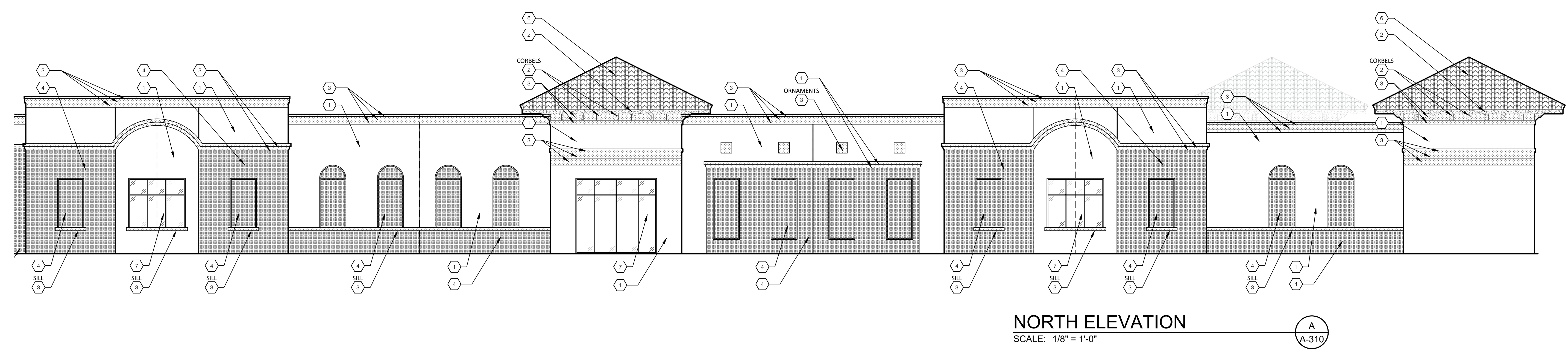
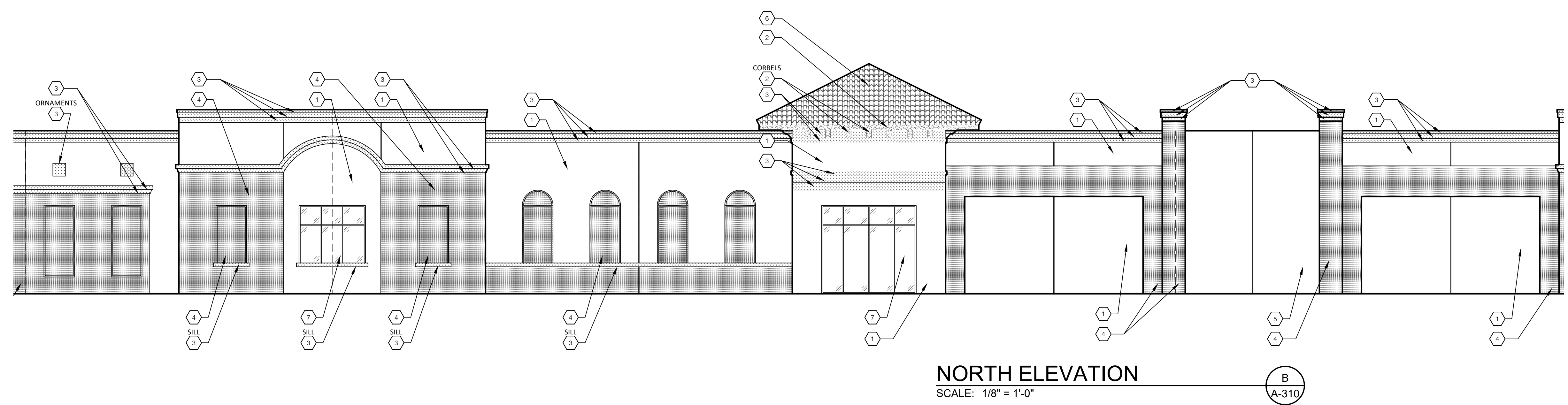
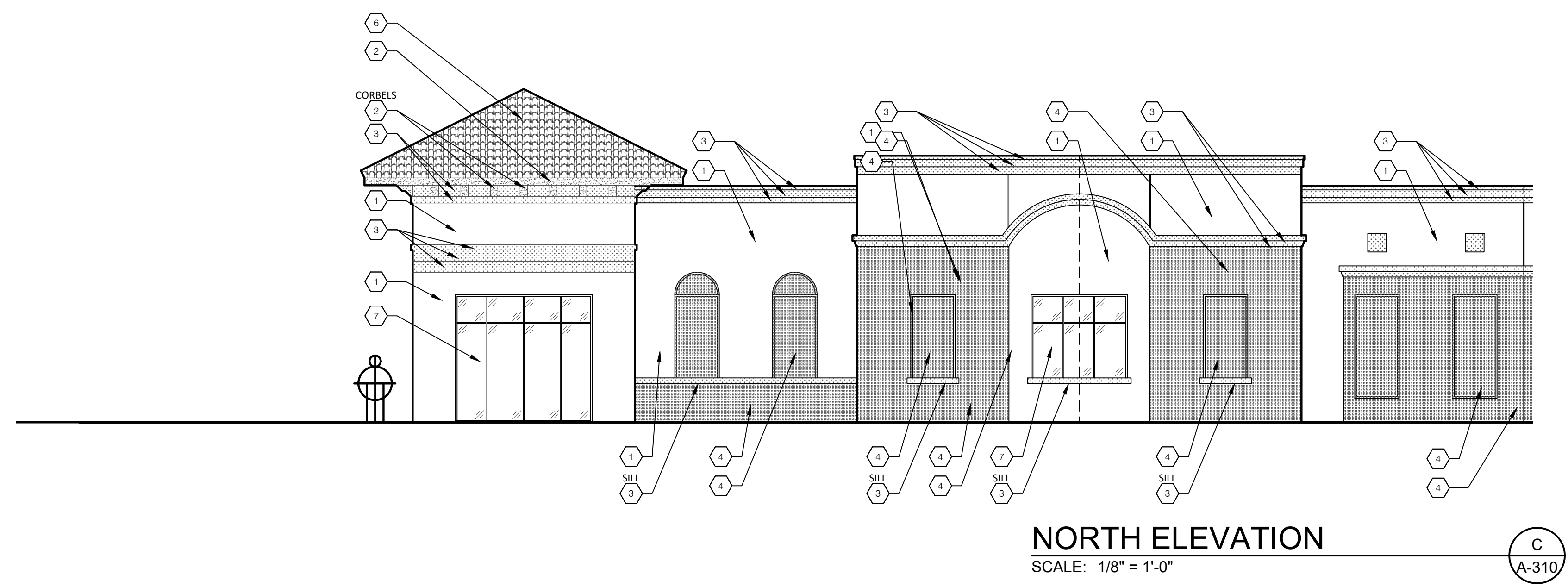

A:\corkscrew pines self storage - Lee County, FL\CONSTRUCTION\DOCS\01_NORTH BUILDING\ELV_ID_CP_A-310_ENLARGED ELEVATIONS.dwg 02/27/2023 Jordan Latta 18:35

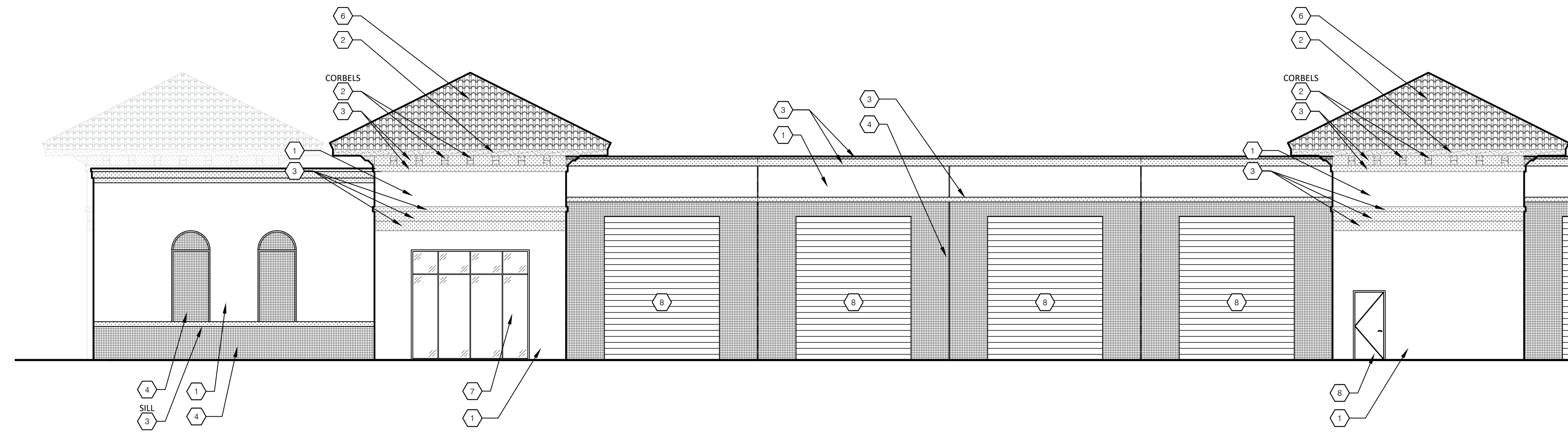

SOUTH ELEVATION
SCALE: 1" = 8'

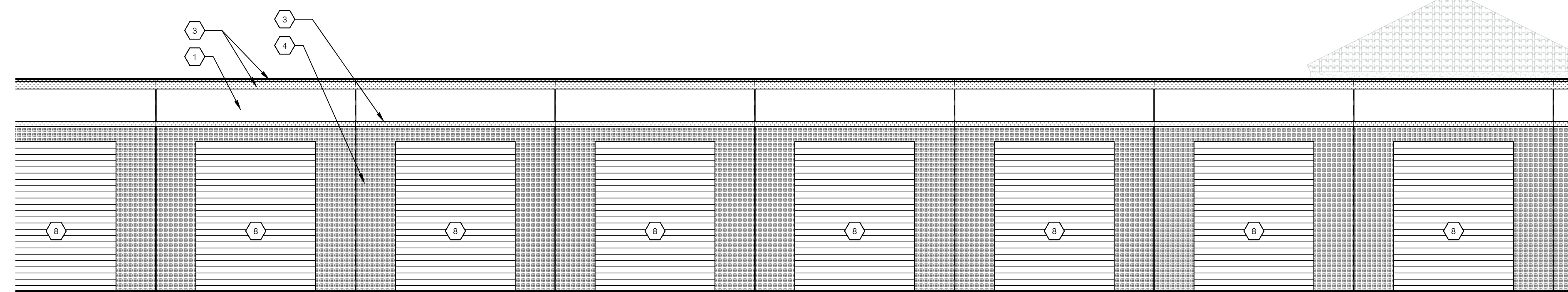

SOUTH ELEVATION
SCALE: 1" = 8'

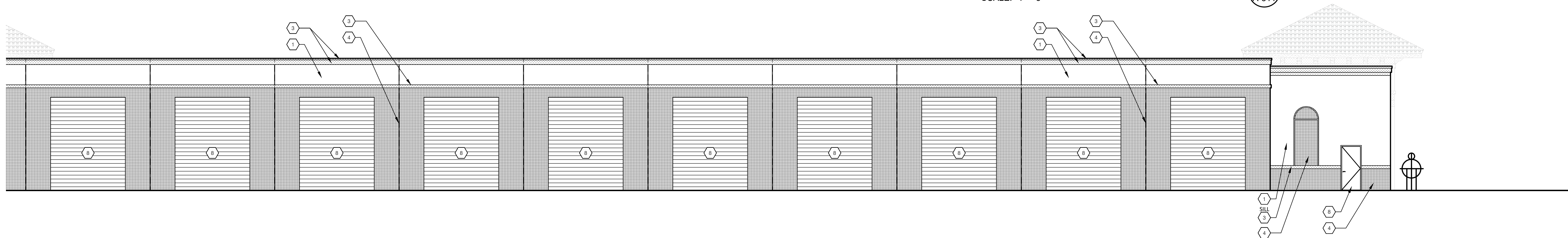

SOUTH ELEVATION
SCALE: 1" = 8'

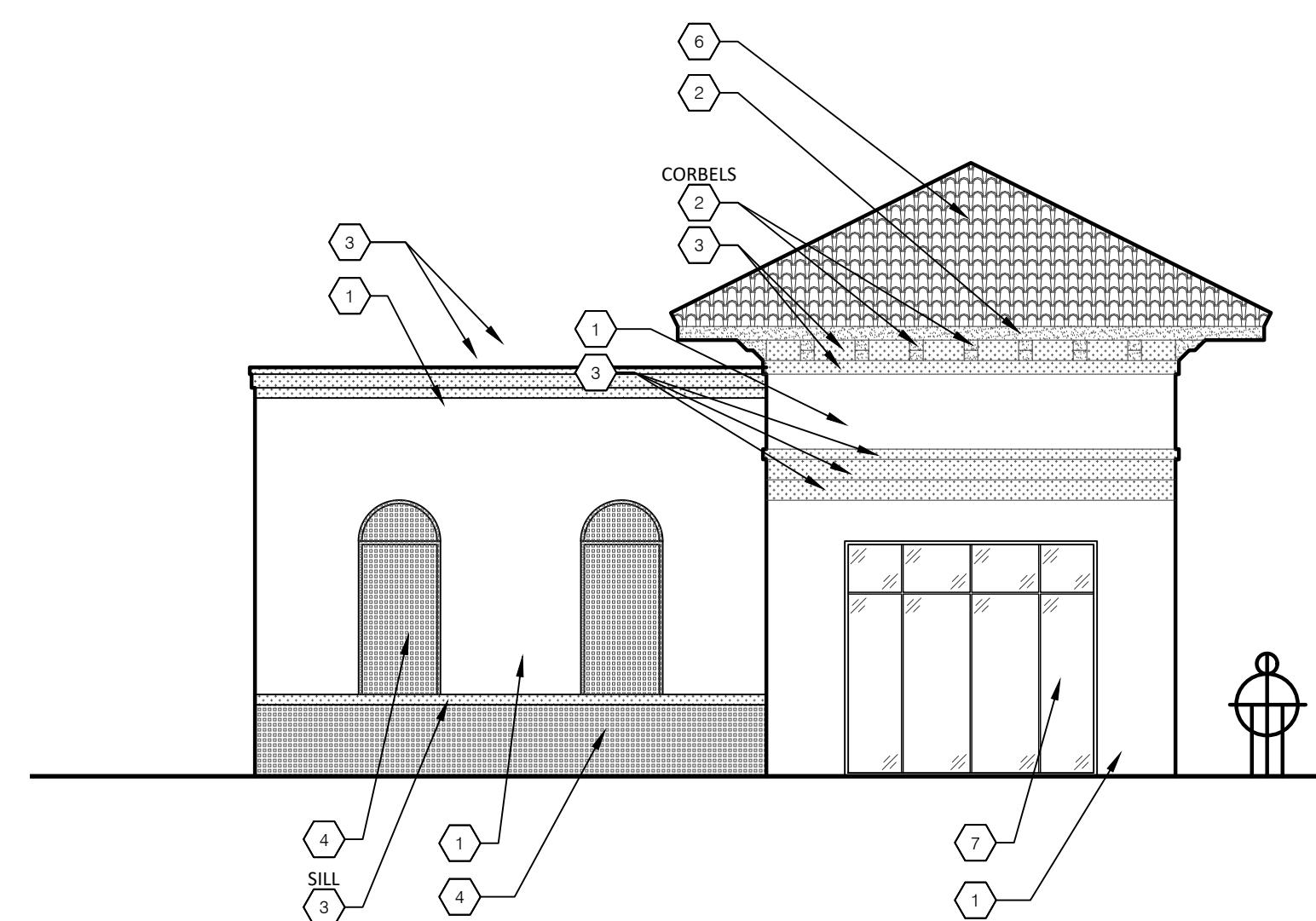

WEST ELEVATION
SCALE: 1" = 8'

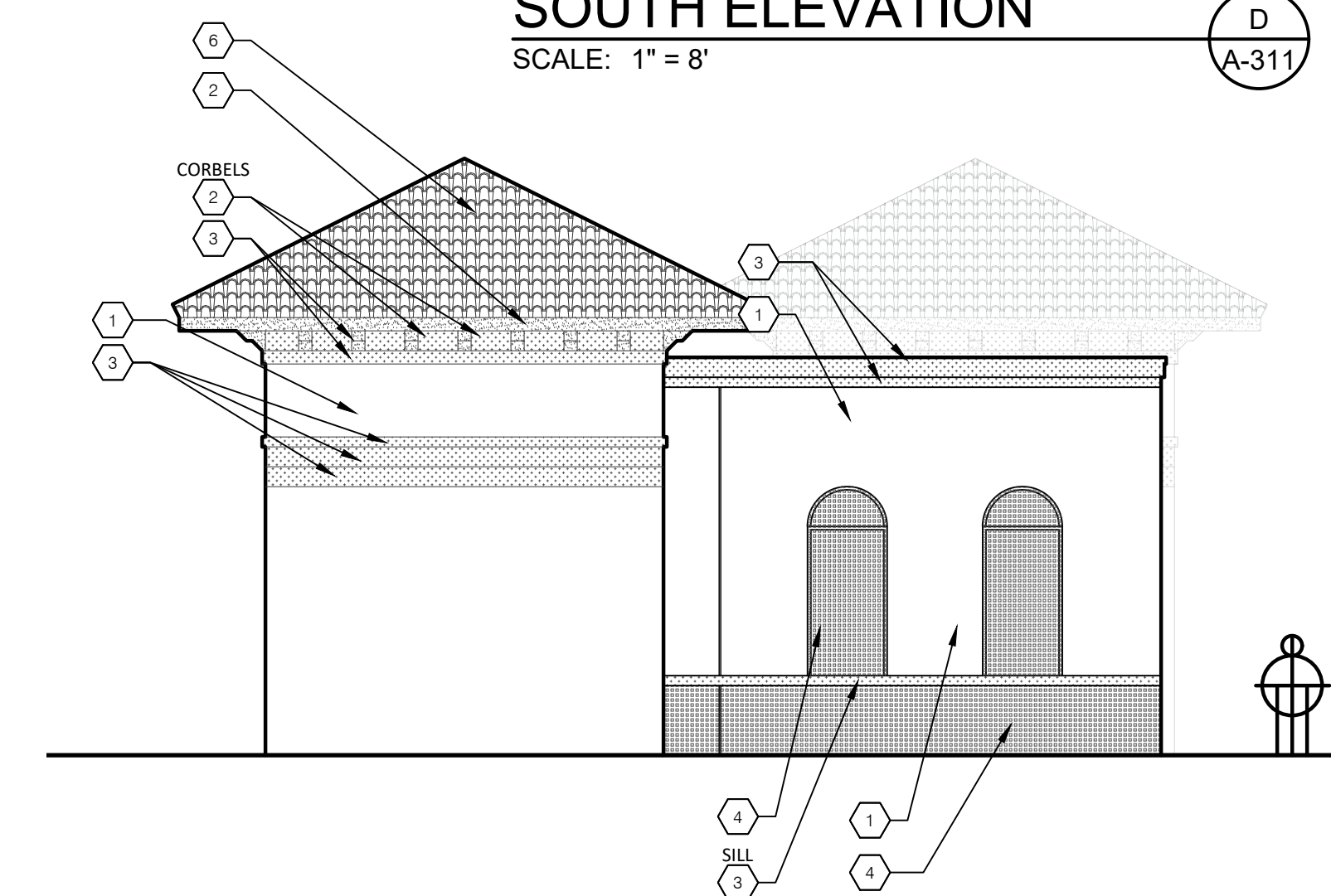

EAST ELEVATION
SCALE: 1" = 8'

MATERIAL LEGEND

① PAINT SHERWIN WILLIAMS "EXTRA WHITE" #SW7006	[Pattern]
② PAINT SHERWIN WILLIAMS "SEAL SKIN" #SW7675	[Pattern]
③ PAINT SHERWIN WILLIAMS "NUANCE" #SW7049	[Pattern]
④ PAINT SHERWIN WILLIAMS "BALANCED BEIGE" #SW7037	[Pattern]
⑤ PAINT SHERWIN WILLIAMS "VAN DYKE BROWN" #SW7041	[Pattern]
⑥ TILCOR ROOF STYLE: ANTICA, COLOR: CEDAR	[Pattern]
⑦ STOREFRONT KAWNEER - DARK BRONZE	[Pattern]
⑧ PAINT - DOOR SHERWIN WILLIAMS "BALANCED BEIGE" #SW7037	[Pattern]

NOTE:
1. 'T' = TEMPERED
2. 'S' = SPANDREL
3. TILT-WALL PAINT:
FIRST COAT: SHERWIN WILLIAMS LOXON PRIMER
SECOND COAT: SHERWIN WILLIAMS A-100 ACRYLIC PAINT
THIRD COAT: SHERWIN WILLIAMS A-100 ACRYLIC PAINT
4. ALL TILT-WALL PANEL JOINTS TO RECEIVED ONE-PART POLYURETHANE CAULK COMPATIBLE WITH ADJACENT PAINT SYSTEMS

PRELIMINARY
NOT FOR CONSTRUCTION

G GDOT DESIGN
10020 Aurora-Hudson Rd
Streetsboro, Ohio 44241
PH: (330) 528-3500
FX: (330) 528-0008
www.gdotdesign.com

Drawn By JL
Checked By BK
Project Number ###-###-###

NOTICE
THIS ARCHITECTURAL AND ENGINEERING DRAWING IS GIVEN IN CONFIDENCE. NO USE OR DISSEMINATION MAY BE MADE WITHOUT PRIOR WRITTEN CONSENT OF THE ARCHITECT. ALL RIGHTS ARE HEREBY SPECIFICALLY RESERVED. GEIS CONSTRUCTION

REVISIONS REFLECTED IN THESE DRAWINGS INVOLVE CHANGES TO CONTRACT PRICE PREVIOUSLY PROVIDED. CHANGE ORDERS WILL BE PROVIDED FOR ALL CHANGES. THESE CHANGES ARE NOT IN THE BASE BID.

DATES AND REVISIONS

MM-DD-YYYY	DESCRIPTION

G GEIS COMPANIES
10020 Aurora-Hudson Rd
Streetsboro, Ohio 44241
PH: (330) 528-3500
FX: (330) 528-0008
www.geisco.net

**CORKSCREW PINES
SELF STORAGE
BUILDING 1
LEE COUNTY, FLORIDA**

ENLARGED
ELEVATIONS

A-311

A:\corkscrew pines Self Storage - Lee County, FL\CONSTRUCTION DOCS\01. NORTH BUILDING\01. CP. A-311. ENLARGED ELEVATIONS.dwg, 02/27/2023, Jordan Latta, 18:34

PRELIMINARY
NOT FOR CONSTRUCTION

GDOT DESIGN
10020 Aurora-Hudson Rd
Streetsboro, Ohio 44241
PH: (330) 528-3500
FX: (330) 528-0008
www.gdotdesign.com

Drawn By ----
Checked By ----
Project Number ###-###-####

NOTICE
THIS ARCHITECTURAL AND ENGINEERING DRAWING IS GIVEN IN CONFIDENCE. NO USE OR DISSEMINATION MAY BE MADE WITHOUT PRIOR WRITTEN CONSENT OF THE ARCHITECT. ALL RIGHTS ARE HEREBY SPECIFICALLY RESERVED. GEIS CONSTRUCTION
REVISIONS REFLECTED IN THESE DRAWINGS INVOLVE CHANGES TO CONTRACT PRICE PREVIOUSLY PROVIDED. CHANGE ORDERS WILL BE PROVIDED FOR ALL CHANGES. THESE CHANGES ARE NOT IN THE BASE BID.

DATES AND REVISIONS
MM-DD-YYYY
DESCRIPTION

MAX HEIGHT
+35'-0" A.F.F.

PARAPET
+24'-6" A.F.F.

B/O TRUSS
+20'-1 1/2" A.F.F.

T/ DOOR
+15'-0" A.F.F.

FIRST FLOOR
+0'-0" A.F.F.

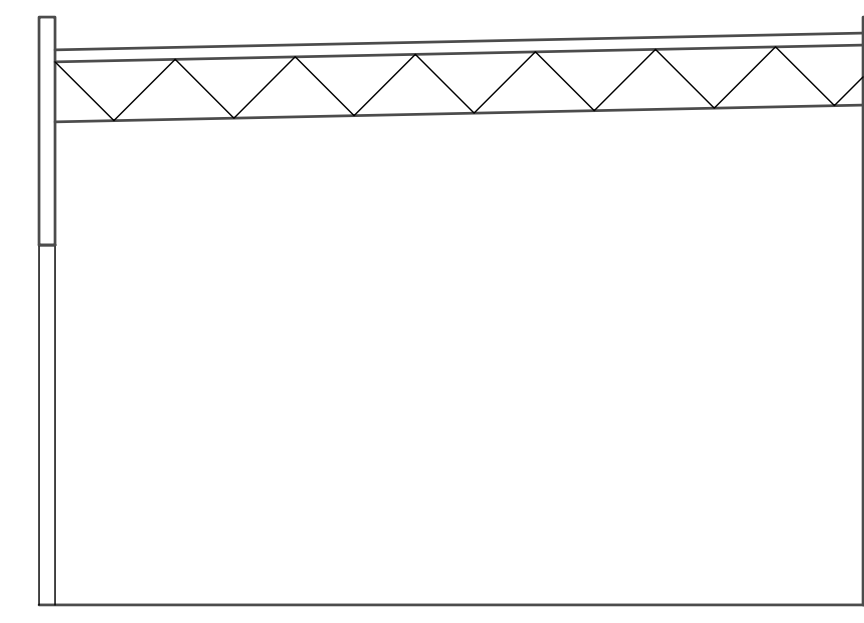

MAX HEIGHT
+35'-0" A.F.F.

PARAPET
+24'-6" A.F.F.

FIRST FLOOR
+0'-0" A.F.F.

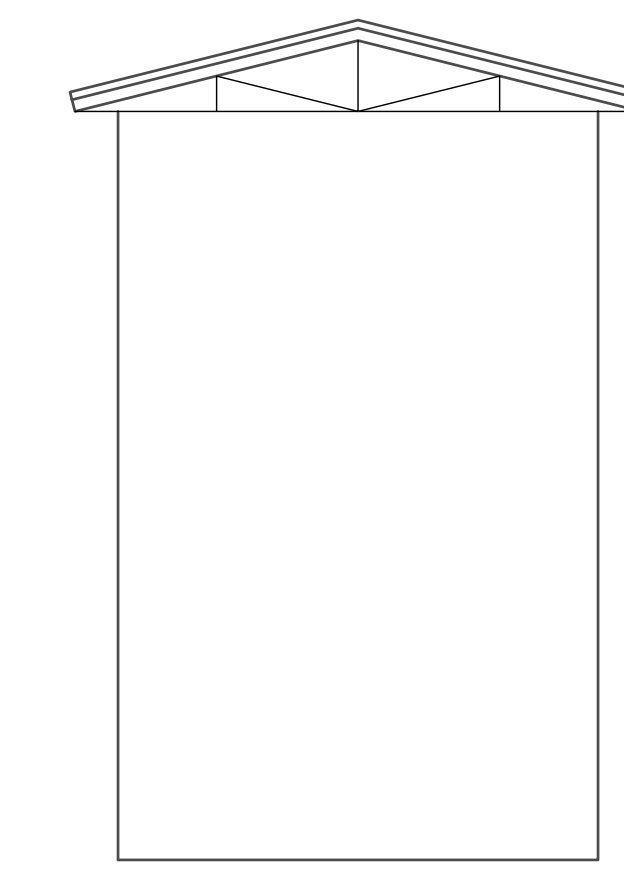

BUILDING 3 SECTIONS 3
SCALE: 1/8" = 1'-0" A-400

MAX HEIGHT
+35'-0" A.F.F.

PARAPET
+32'-0" A.F.F.

B/O TRUSS
+27'-6" A.F.F.

FIRST FLOOR
+17'-6" A.F.F.

B/O TRUSS
+14'-6" A.F.F.

T/ DOOR
+12'-0" A.F.F.

FIRST FLOOR
+0'-0" A.F.F.

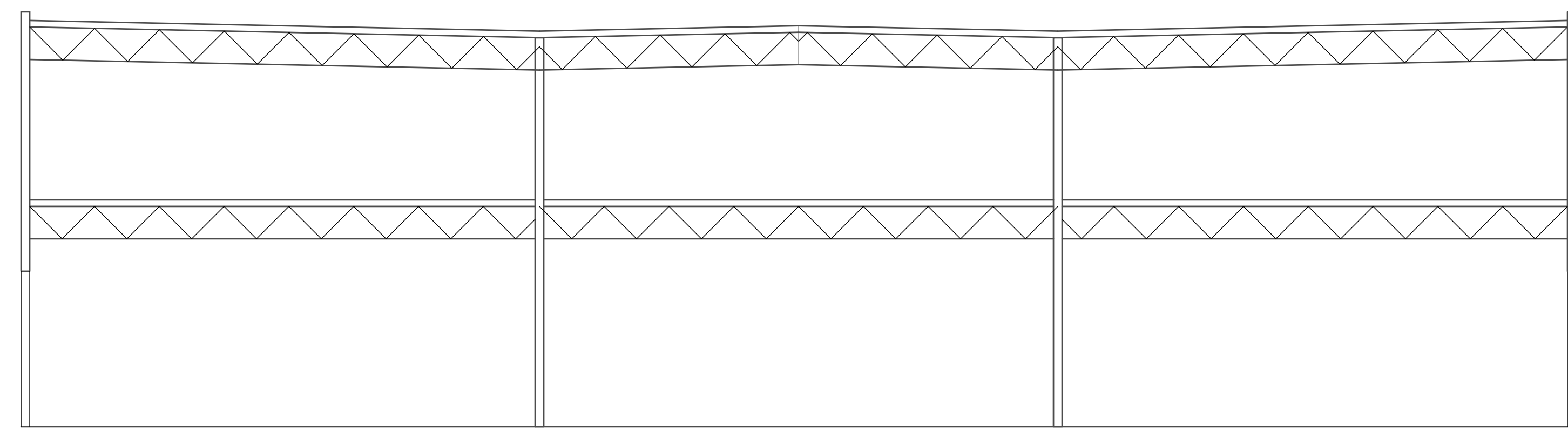

MAX HEIGHT
+35'-0" A.F.F.

PARAPET
+32'-0" A.F.F.

FIRST FLOOR
+0'-0" A.F.F.

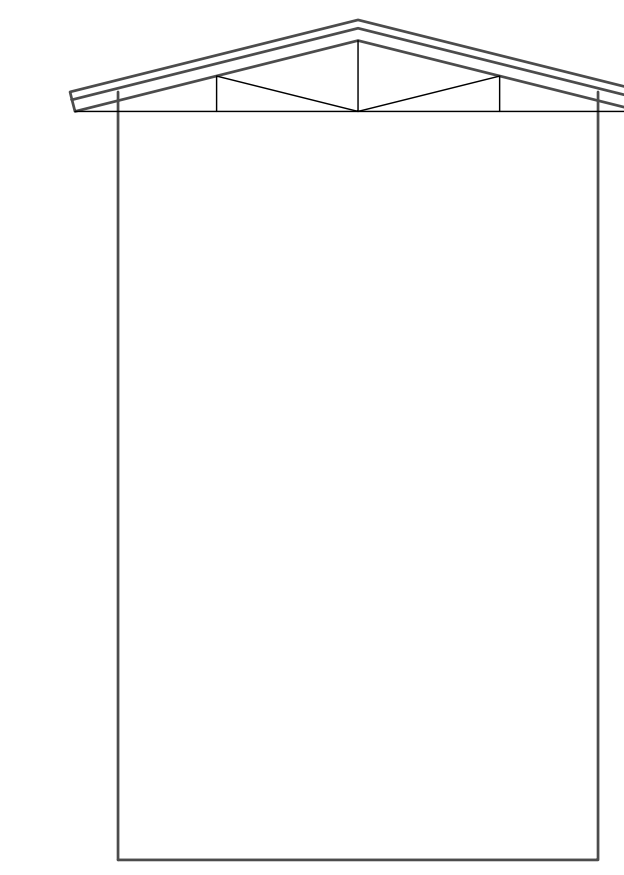

BUILDING 2 SECTIONS 2
SCALE: 1/8" = 1'-0" A-400

MAX HEIGHT
+25'-0" A.F.F.

PARAPET
+22'-0" A.F.F.

B/O TRUSS
+17'-5" A.F.F.

T/ DOOR
+15'-0" A.F.F.

FIRST FLOOR
+0'-0" A.F.F.

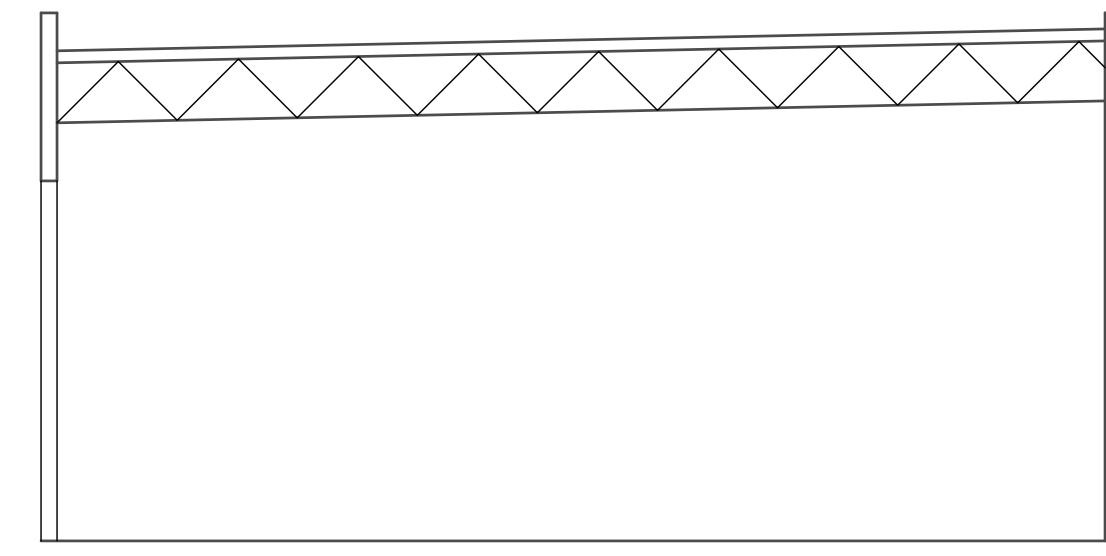

MAX HEIGHT
+25'-0" A.F.F.

PARAPET
+22'-0" A.F.F.

FIRST FLOOR
+0'-0" A.F.F.

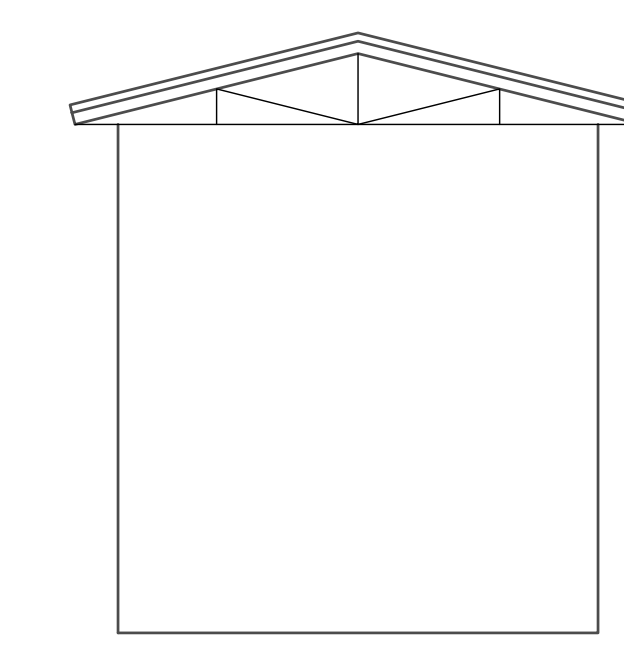

BUILDING 1 SECTIONS 1
SCALE: 1/8" = 1'-0" A-400



GEIS COMPANIES
10020 Aurora-Hudson Rd
Streetsboro, Ohio 44241
PH: (330) 528-3500
FX: (330) 528-0008
www.geisco.net

**CORKSCREW PINES
SELF STORAGE**
LEE COUNTY, FLORIDA

BUILDING
SECTIONS

A-400

ARCHITECTURAL SYMBOL LEGEND table with columns for symbols and their corresponding descriptions like WALL TYPE, WINDOW LETTER, ROOM NUMBER, etc.

ABBREVIATIONS INDEX table listing various abbreviations and their meanings such as ACT. = ACOUSTICAL CEILING TILE, ADA = AMERICANS WITH DISABILITIES ACT, etc.

MATERIALS INDEX table showing patterns for materials like BRICK VENEER, CONCRETE, GYPSUM, and STUCCO.

NEW FACILITY FOR CORKSCREW PINES SELF STORAGE BLDG 2

SITUATED IN THE VILLAGE OF ESTERO LEE COUNTY, FLORIDA

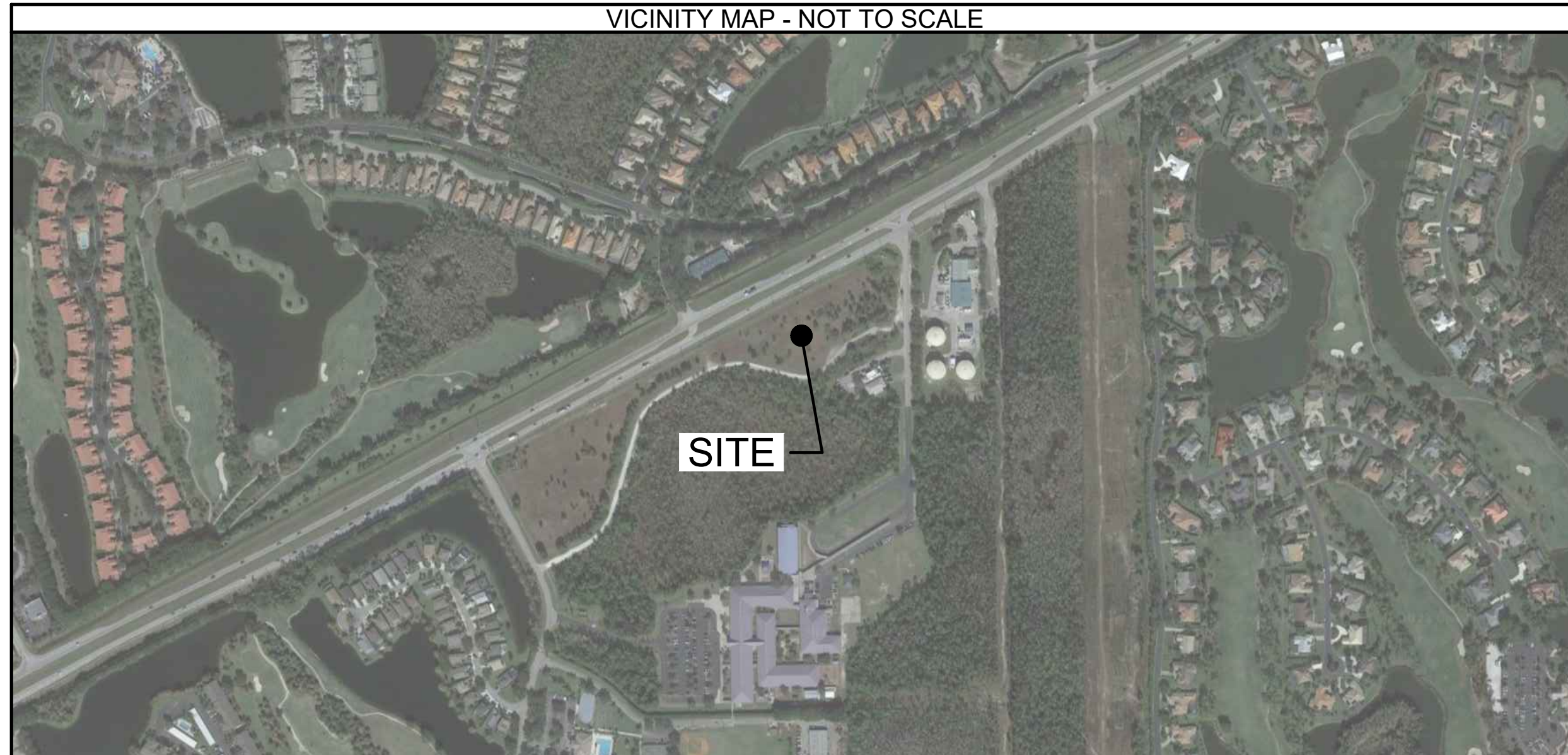

GENERAL, CIVIL, LANDSCAPE, STRUCTURAL, ARCHITECTURAL, PLUMBING, MECHANICAL, ELECTRICAL, FIRE SUPPRESSION, DEFERRED SUBMITTALS, ARCHITECTURAL SEAL table listing drawing sheets and their descriptions.

MECHANICAL, PLUMBING table with contact information for GLSD ARCHITECTS, 10020 AURORA HUDSON ROAD, STREETSBORO, OHIO 44241.

CIVIL table with contact information for GLSD ARCHITECTS, 10020 AURORA HUDSON ROAD, STREETSBORO, OHIO 44241.

ELECTRICAL table with contact information for GLSD ARCHITECTS, 10020 AURORA HUDSON ROAD, STREETSBORO, OHIO 44241.

STRUCTURAL table with contact information for GLSD ARCHITECTS, 10020 AURORA HUDSON ROAD, STREETSBORO, OHIO 44241.

ARCHITECT table with contact information for GLSD ARCHITECTS, LLC, 10020 AURORA HUDSON ROAD, STREETSBORO, OHIO 44241.

ARCHITECTURAL SEAL table with a certification statement and signature lines.

Vertical sidebar containing PRELIMINARY NOT FOR CONSTRUCTION, GDOT DESIGN logo, NOTICE, DATES AND REVISIONS, GEIS COMPANIES logo, and project title CORKSCREW PINES SELF STORAGE BUILDING 2.

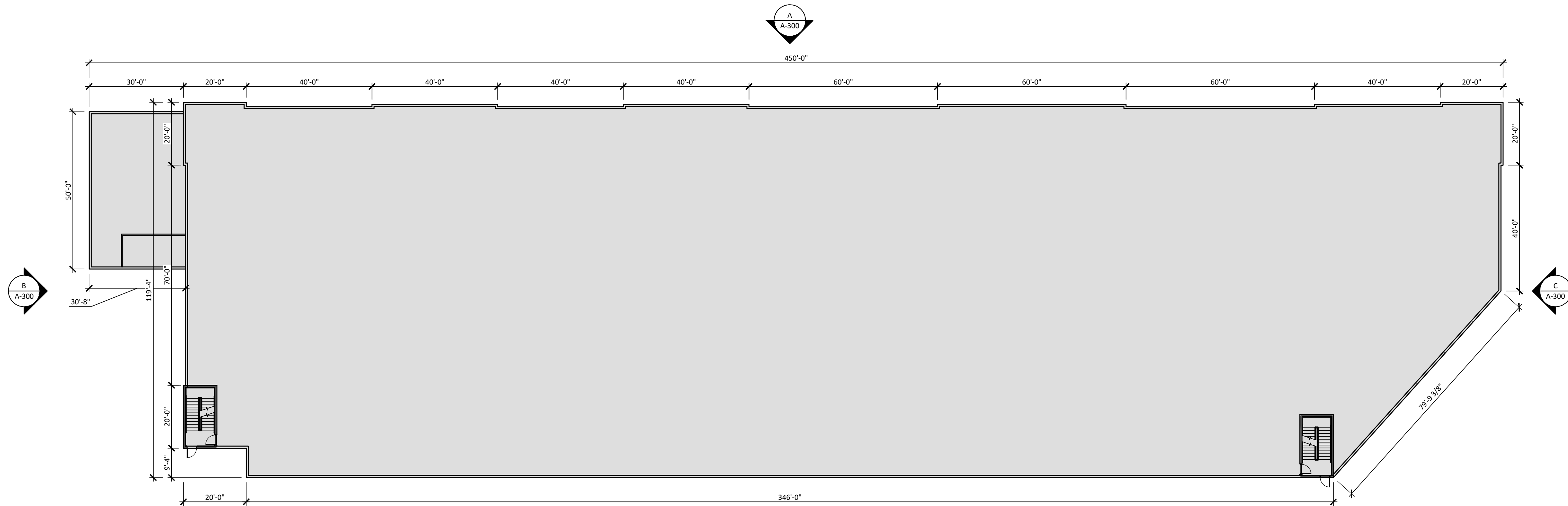

OVERALL FLOOR PLAN
SCALE: 1" = 20'-0"

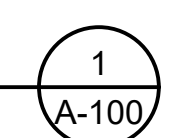

WALL TAG		# = WALL ASSEMBLY NUMBER \$ = WALL HEIGHTS @ = SPECIALTY NOTE TAG	
	1	2 1/2"	FACE OF MASS WALL
	2	3 5/8"	FACE OF MASS WALL
	3	3 5/8"	FACE OF MASS WALL
	4	3 5/8"	FACE OF MASS WALL
	5	6"	FACE OF MASS WALL
	6	6"	FACE OF MASS WALL
	7	NOMINAL	FACE OF MASS WALL
	8	NOMINAL	FACE OF MASS WALL
WALL ASSEMBLIES			
9GA. WIRE REINFORCING IN BED JOINTS @ 16" O.C.			
SOLID MASONRY PIER (SMP) LOCATE PER PLAN			
FILL HEAD JOINTS (TYP.)			
BACKER ROD AND SEALANT			
PRE-TENSIONED REINFORCING R 20 EPS FOAM BILLET			
PRE-CAST CONCRETE PANELS			

WALL HEIGHTS					
A	=	8'-0" A.F.F.	E	=	
B	=	9'-0" A.F.F.	F	=	
C	=	10'-0" A.F.F.	G	=	
D	=	DECK ABOVE	H	=	

STUD CHART					STYLE:
DEPTH	STYLE	FLANGE	MILS	YIELD	S=STUD J=JOIST T=TRACK F=FURRING CHANNEL
600	S	162	43	(33 KSI)	
NOTE: DEPTH AND FLANGE ARE NOTED IN 1/100"					
SIZES BASED ON SSMA TECHNICAL GUIDE					
DETAILS ACCORDING TO ICC-ES ESR-3064P					
VALUE-ENGINEERED EQ-SERIES MAY BE ACCEPTED UPON ALTERNATE SUBMITTAL					
L/120 DEFLECTION UNLESS NOTED OTHERWISE					
GAUGE:					
18 MILS = 25 GA.					
27 MILS = 22 GA.					
30 MILS = 20 GA. (N.S.)					
33 MILS = 20 GA.					
43 MILS = 18 GA.					
54 MILS = 16 GA.					
68 MILS = 14 GA.					
97 MILS = 12 GA.					
118 MILS = 10 GA.					

ALLOWABLE STUD HEIGHTS	
< 12'-2" = 362S125-18 (33 KSI)	< 23'-3" = 600S125-30 (33 KSI)
< 16'-0" = 362S125-27 (33 KSI)	< 25'-2" = 600S125-33 (33 KSI)
< 17'-7" = 362S125-30 (33 KSI)	< 30'-9" = 600S125-43 (33 KSI)
< 18'-11" = 362S125-33 (33 KSI)	< 35'-3" = 600S125-54 (50 KSI)
< 21'-11" = 362S125-43 (33 KSI)	< 37'-9" = 600S125-68 (50 KSI)
< 23'-5" = 362S125-54 (50 KSI)	< 44'-4" = 800S125-54 (50 KSI)
< 25'-1" = 362S125-68 (50 KSI)	

SPECIALTY NOTES	
-W	= PROVIDE MOISTURE RESISTANT GYP. BD.
-1H	= 1-HOUR FIRE RATED CONSTRUCTION
-S	= SOUND BOARD

GENERAL WALL NOTES	
PROVIDE DEFLECTION ASSEMBLY AT ALL WALLS TO DECK	
SEE STRUCTURAL DRAWINGS FOR DECK DEFLECTION CRITERIA.	
PROVIDE COAT ROD AND SHELF AT ALL CLOSETS (U.N.O.)	
PROVIDE AND INSTALL EXPANSION JOINTS AT ALL BUILDING EXPANSION JOINTS, WHERE GYP. BD. ASSEMBLIES TERMINATE AT PRECAST, AND AT ANY OTHER LOCATIONS SUBJECT TO MOVEMENT	
INSTALL CONTROL JOINTS IN ACCORDANCE WITH GYPSUM ASSOCIATION RECOMMENDATIONS AND DETAILS	
PROVIDE MOISTURE RESISTANT GYP. BD. AT ALL EXTERIOR WALLS, TOILET ROOMS AND WET AREAS WHETHER NOTED OR NOT.	
PROVIDE BACKING AND BLOCKING FOR ALL TOILET ACCESSORIES, PARTITIONS, SHELVING, AND VIDEO SCREENS	

*PRELIMINARY
NOT FOR CONSTRUCTION*

10020 Aurora-Hudson Rd
 Streetsboro, Ohio 44241
 PH: (330) 528-3500
 FX: (330) 528-0008
 www.gdotdesign.com

Drawn By JL----
 Checked By BK----
 Project Number ###-###-###

NOTICE

THIS ARCHITECTURAL AND ENGINEERING DRAWING IS GIVEN IN CONFIDENCE. NO USE OR DISSEMINATION MAY BE MADE WITHOUT PRIOR WRITTEN CONSENT OF THE ARCHITECT. ALL RIGHTS ARE HEREBY SPECIFICALLY RESERVED. GEIS CONSTRUCTION

REVISIONS REFLECTED IN THESE DRAWINGS INVOLVE CHANGES TO CONTRACT PRICE PREVIOUSLY PROVIDED. CHANGE ORDERS WILL BE PROVIDED FOR ALL CHANGES. THESE CHANGES ARE NOT IN THE BASE BID.

DATES AND REVISIONS

MM-DD-YYYY	DESCRIPTION



GEIS COMPANIES
 10020 Aurora-Hudson Rd
 Streetsboro, Ohio 44241
 PH: (330) 528-3500
 FX: (330) 528-0008
 www.geisco.net

CORKSCREW PINES
SELF STORAGE
 BUILDING 2
 LEE COUNTY, FLORIDA

OVERALL
FLOOR PLAN

A-100

PRELIMINARY
NOT FOR CONSTRUCTION

GDOT DESIGN
10020 Aurora-Hudson Rd
Streetsboro, Ohio 44241
PH: (330) 528-3500
FX: (330) 528-0008
www.gdotdesign.com

Drawn By JL----
Checked By BK----
Project Number ###-##-####

NOTICE
THIS ARCHITECTURAL AND ENGINEERING DRAWING IS GIVEN IN CONFIDENCE. NO USE OR DISSEMINATION MAY BE MADE WITHOUT PRIOR WRITTEN CONSENT OF THE ARCHITECT. ALL RIGHTS ARE HEREBY SPECIFICALLY RESERVED. GEIS CONSTRUCTION
REVISIONS REFLECTED IN THESE DRAWINGS INVOLVE CHANGES TO CONTRACT PRICE PREVIOUSLY PROVIDED. CHANGE ORDERS WILL BE PROVIDED FOR ALL CHANGES. THESE CHANGES ARE NOT IN THE BASE BID.

DATES AND REVISIONS

MM-DD-YYYY	DESCRIPTION

GEIS COMPANIES

10020 Aurora-Hudson Rd
Streetsboro, Ohio 44241
PH: (330) 528-3500
FX: (330) 528-0008
www.geisco.net

**CORKSCREW PINES
SELF STORAGE
BUILDING 2
LEE COUNTY, FLORIDA**

ELEVATIONS

A-300

MATERIAL LEGEND	
①	PAINT SHERWIN WILLIAMS "EXTRA WHITE" #SW7006
②	PAINT SHERWIN WILLIAMS "SEAL SKIN" #SW7675
③	PAINT SHERWIN WILLIAMS "NUANCE" #SW7049
④	PAINT SHERWIN WILLIAMS "BALANCED BEIGE" #SW7037
⑤	PAINT SHERWIN WILLIAMS "VAN DYKE BROWN" #SW7041
⑥	TILCOR ROOF STYLE: ANTICA, COLOR: CEDAR
⑦	STOREFRONT KAWNEER - DARK BRONZE
⑧	PAINT - DOOR SHERWIN WILLIAMS "BALANCED BEIGE" #SW7037

- NOTE:
- 1. 'T' = TEMPERED
 - 2. 'S' = SPANDREL
 - 3. TILT-WALL PAINT:
FIRST COAT: SHERWIN WILLIAMS LOXON PRIMER
SECOND COAT: SHERWIN WILLIAMS A-100 ACRYLIC PAINT
THIRD COAT: SHERWIN WILLIAMS A-100 ACRYLIC PAINT
 - 4. ALL TILT-WALL PANEL JOINTS TO RECEIVED ONE-PART POLYURETHANE CAULK COMPATIBLE WITH ADJACENT PAINT SYSTEMS

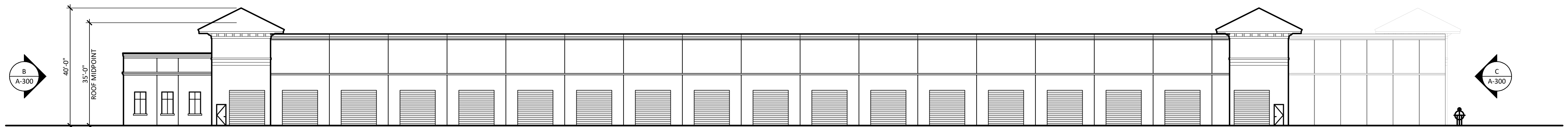

SOUTH ELEVATION
SCALE: 1" = 20'

D
A-300

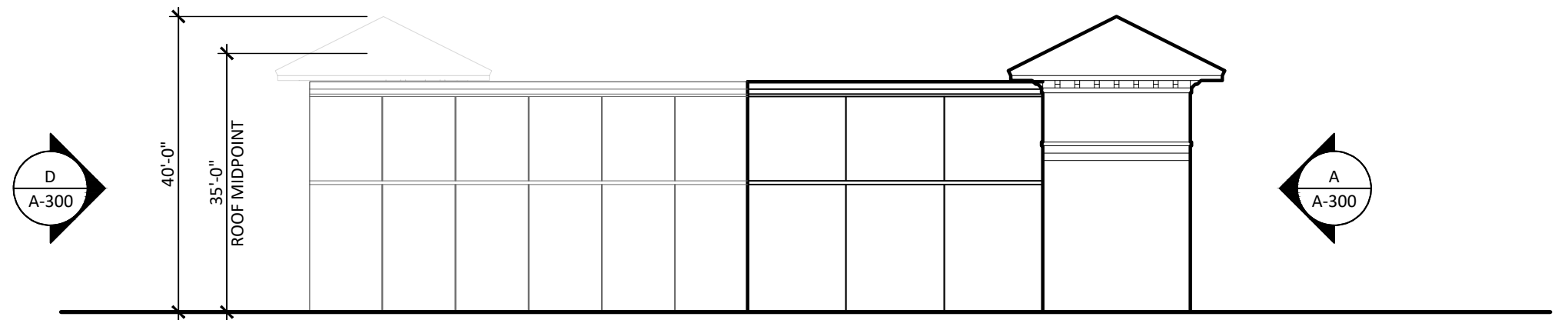

EAST ELEVATION
SCALE: 1" = 20'

C
A-300



WEST ELEVATION
SCALE: 1" = 20'

B
A-300

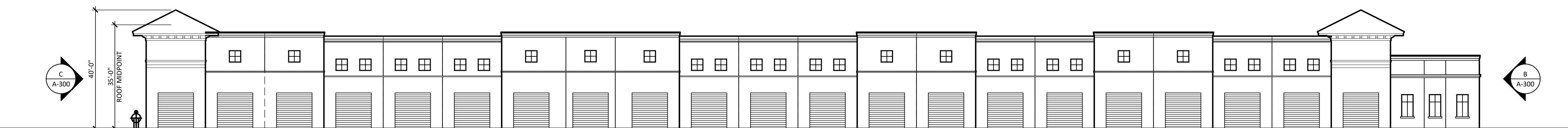

NORTH ELEVATION
SCALE: 1" = 20'

A
A-300

A:\corkscrew pines self storage - Lee County, FL\CONSTRUCTION DOCS\02_CENTER BUILDING\02_10_CP_A-300_OVERALL ELEVATIONS.dwg 01/13/2023 Jordan Latta 11:57

PRELIMINARY
NOT FOR CONSTRUCTION

GDOT DESIGN
10020 Aurora-Hudson Rd
Streetsboro, Ohio 44241
PH: (330) 528-3500
FX: (330) 528-0008
www.gdotdesign.com

Drawn By JL
Checked By BK
Project Number ###-###-###

NOTICE
THIS ARCHITECTURAL AND ENGINEERING DRAWING IS GIVEN IN CONFIDENCE. NO USE OR REPRODUCTION OR DISSEMINATION MAY BE MADE WITHOUT PRIOR WRITTEN CONSENT OF THE ARCHITECT. ALL RIGHTS ARE HEREBY SPECIFICALLY RESERVED. GEIS CONSTRUCTION
REVISIONS REFLECTED IN THESE DRAWINGS INVOLVE CHANGES TO CONTRACT PRICE PREVIOUSLY PROVIDED. CHANGE ORDERS WILL BE PROVIDED FOR ALL CHANGES. THESE CHANGES ARE NOT IN THE BASE BID.

DATES AND REVISIONS
MM-DD-YYYY
DESCRIPTION

GEIS COMPANIES
10020 Aurora-Hudson Rd
Streetsboro, Ohio 44241
PH: (330) 528-3500
FX: (330) 528-0008
www.geisco.net

**CORKSCREW PINES
SELF STORAGE
BUILDING 2
LEE COUNTY, FLORIDA**

ENLARGED
ELEVATIONS

A-310

MATERIAL LEGEND	
①	PAINT SHERWIN WILLIAMS "EXTRA WHITE" #SW7006
②	PAINT SHERWIN WILLIAMS "SEAL SKIN" #SW7675
③	PAINT SHERWIN WILLIAMS "NUANCE" #SW7049
④	PAINT SHERWIN WILLIAMS "BALANCED BEIGE" #SW7037
⑤	PAINT SHERWIN WILLIAMS "VAN DYKE BROWN" #SW7041
⑥	TILCOR ROOF STYLE: ANTICA, COLOR: CEDAR
⑦	STOREFRONT KAWNEER - DARK BRONZE
⑧	PAINT - DOOR SHERWIN WILLIAMS "BALANCED BEIGE" #SW7037

- NOTE:**
1. 'T' = TEMPERED
 2. 'S' = SPANDREL
 3. TILT-WALL PAINT:
FIRST COAT: SHERWIN WILLIAMS LOXON PRIMER
SECOND COAT: SHERWIN WILLIAMS A-100 ACRYLIC PAINT
THIRD COAT: SHERWIN WILLIAMS A-300 ACRYLIC PAINT
 4. ALL TILT-WALL PANEL JOINTS TO RECEIVED ONE-PART POLYURETHANE CAULK COMPATIBLE WITH ADJACENT PAINT SYSTEMS

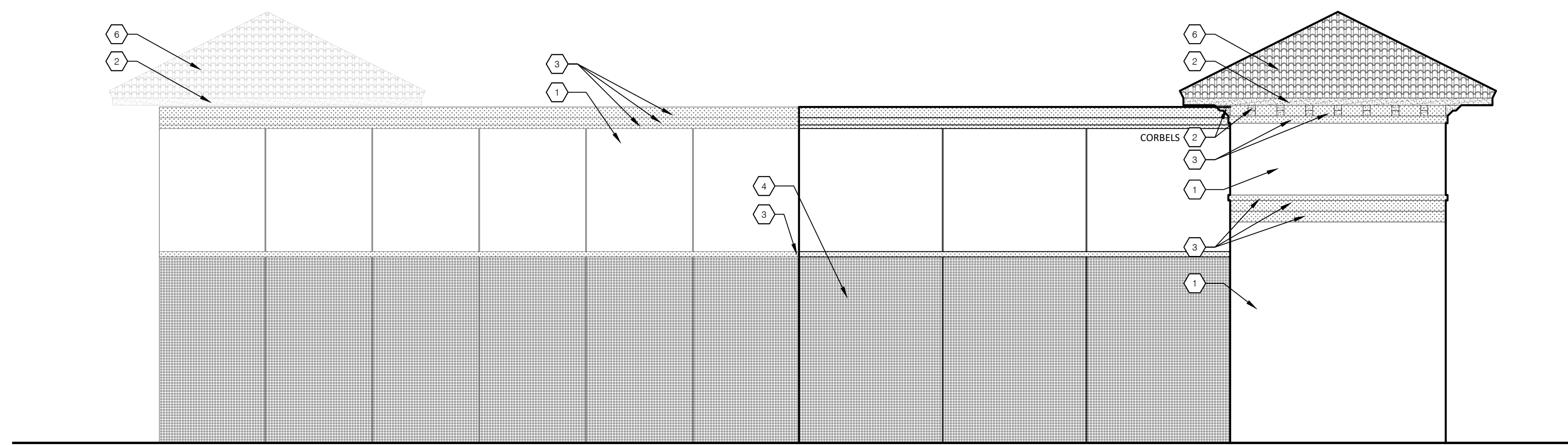

WEST ELEVATION
SCALE: 1" = 8'
C
A-310

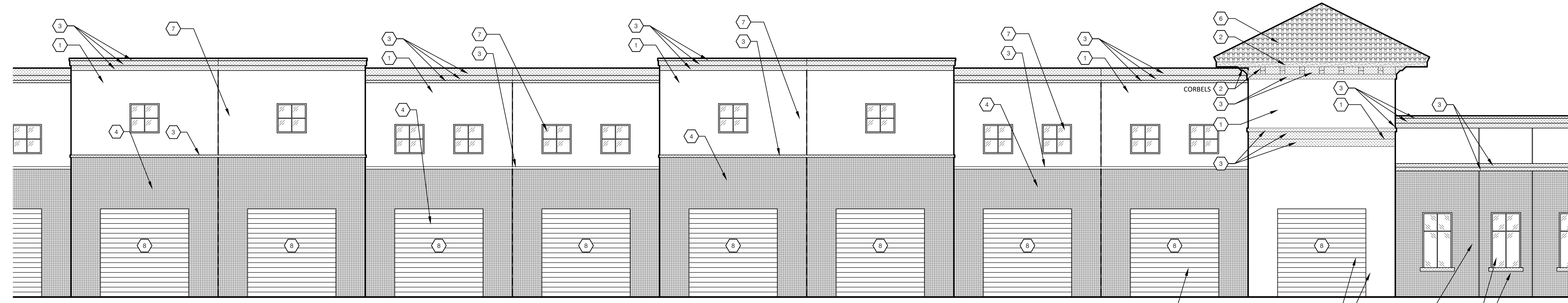

NORTH ELEVATION
SCALE: 1" = 8'
B
A-310

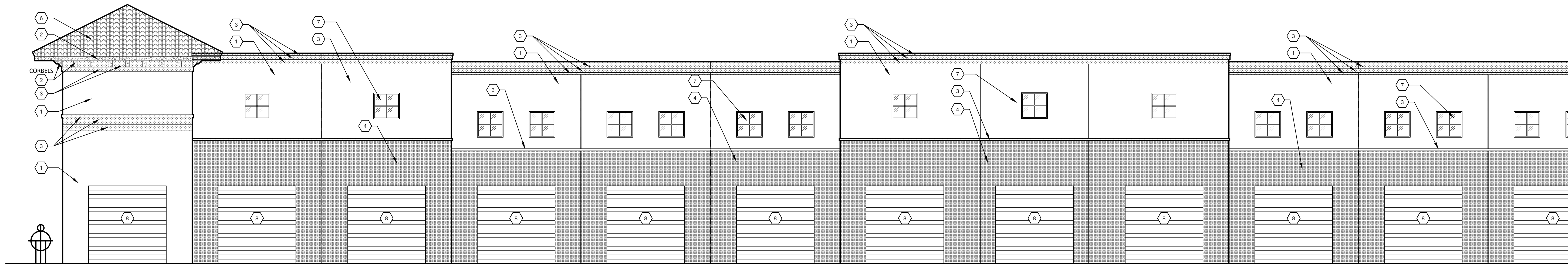

NORTH ELEVATION
SCALE: 1" = 8'
A
A-310

A:\corkscrew pines Self Storage - Lee County, FL\CONSTRUCTION DOCS\02_CENTER BUILDING\02_ID_CP_A-310_ENLARGED ELEVATIONS.dwg 01/13/2023 Jordan Letta 11:57

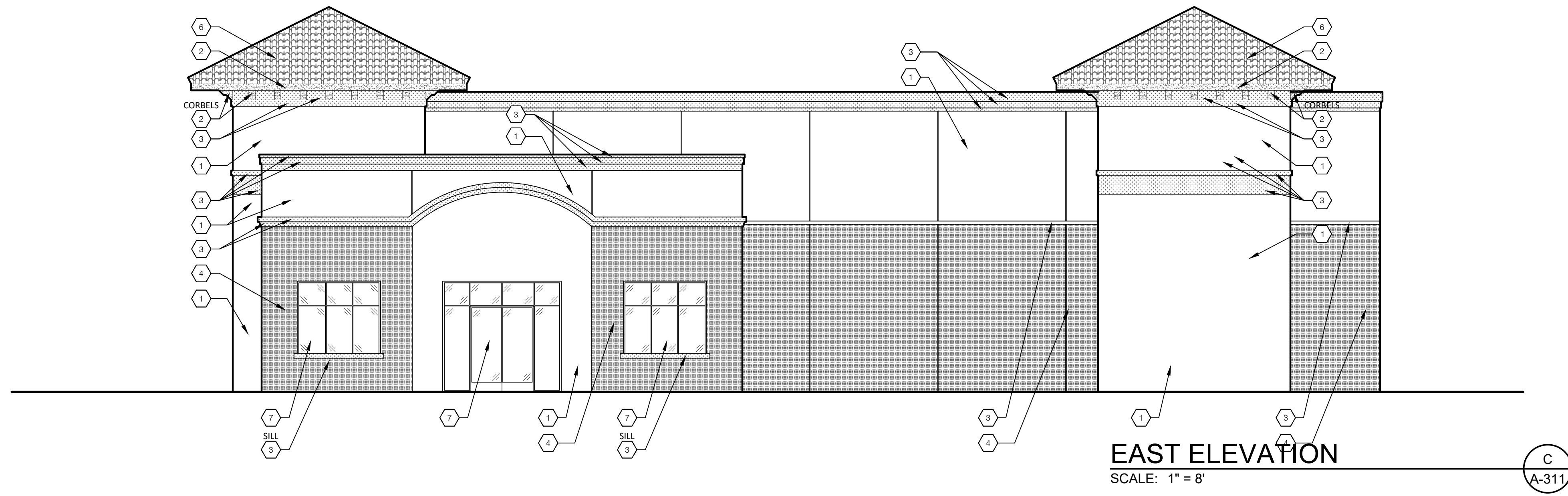

EAST ELEVATION
SCALE: 1" = 8"

C
A-311

MATERIAL LEGEND	
①	PAINT SHERWIN WILLIAMS "EXTRA WHITE" #SW7006
②	PAINT SHERWIN WILLIAMS "SEAL SKIN" #SW7675
③	PAINT SHERWIN WILLIAMS "NUANCE" #SW7049
④	PAINT SHERWIN WILLIAMS "BALANCED BEIGE" #SW7037
⑤	PAINT SHERWIN WILLIAMS "VAN DYKE BROWN" #SW7041
⑥	TILCOR ROOF STYLE: ANTICA, COLOR: CEDAR
⑦	STOREFRONT KAWNEER - DARK BRONZE
⑧	PAINT - DOOR SHERWIN WILLIAMS "BALANCED BEIGE" #SW7037

- NOTE:
1. 'T' = TEMPERED
 2. 'S' = SPANDREL
 3. TILT-WALL PAINT:
FIRST COAT: SHERWIN WILLIAMS LOXON PRIMER
SECOND COAT: SHERWIN WILLIAMS A-100 ACRYLIC PAINT
THIRD COAT: SHERWIN WILLIAMS A-100 ACRYLIC PAINT
 4. ALL TILT-WALL PANEL JOINTS TO RECEIVED ONE-PART POLYURETHANE CAULK COMPATIBLE WITH ADJACENT PAINT SYSTEMS

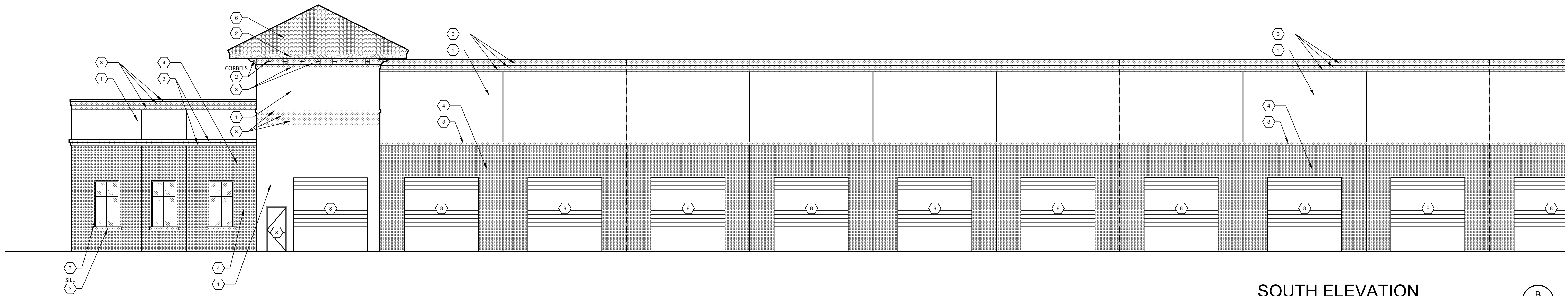

SOUTH ELEVATION
SCALE: 1" = 8"

B
A-311

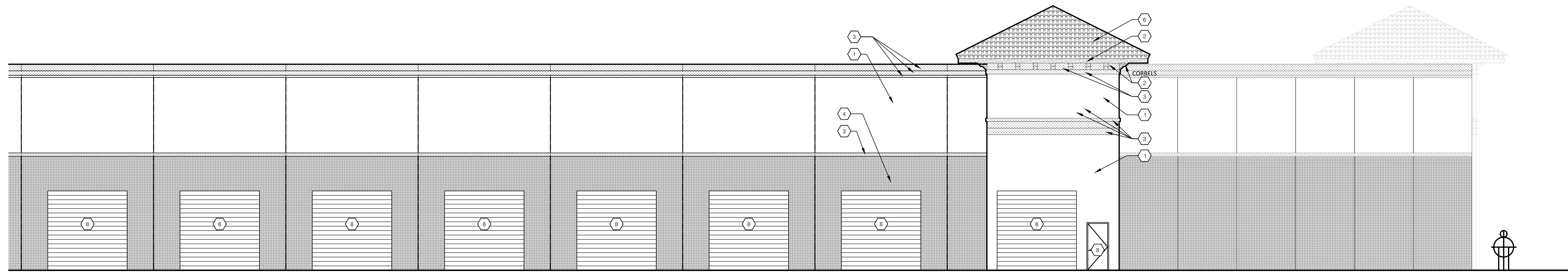

SOUTH ELEVATION
SCALE: 1" = 8"

A
A-311

PRELIMINARY
NOT FOR CONSTRUCTION

GDOT DESIGN
10020 Aurora-Hudson Rd
Streetsboro, Ohio 44241
PH: (330) 528-3500
FX: (330) 528-0008
www.gdotdesign.com

Drawn By JL
Checked By BK
Project Number ###-###-###

NOTICE
THIS ARCHITECTURAL AND ENGINEERING DRAWING IS GIVEN IN CONFIDENCE. NO USE OR DISSEMINATION MAY BE MADE WITHOUT PRIOR WRITTEN CONSENT OF THE ARCHITECT. ALL RIGHTS ARE HEREBY SPECIFICALLY RESERVED. GEIS CONSTRUCTION
REVISIONS REFLECTED IN THESE DRAWINGS INVOLVE CHANGES TO CONTRACT PRICE PREVIOUSLY PROVIDED. CHANGE ORDERS WILL BE PROVIDED FOR ALL CHANGES. THESE CHANGES ARE NOT IN THE BASE BID.

DATES AND REVISIONS
MM-DD-YYYY
DESCRIPTION

GEIS COMPANIES
10020 Aurora-Hudson Rd
Streetsboro, Ohio 44241
PH: (330) 528-3500
FX: (330) 528-0008
www.geisco.net

**CORKSCREW PINES
SELF STORAGE
BUILDING 2
LEE COUNTY, FLORIDA**

ENLARGED
ELEVATIONS

A-311

ARCHITECTURAL SYMBOL LEGEND			
	WALL / PARTITION TAG		WINDOW / GLAZING TAG
	DOOR TAG		EXTERIOR FINISH / MATERIAL KEYNOTE
	SECTION CUT LABEL		ELEVATION LABEL
	DETAIL CALLOUT		INTERIOR ELEVATION LABEL
	ELEVATION / DATUM POINT		ROOM LABEL
	ENLARGED DETAIL / VIEW CALLOUT		FINISH TAG
	REVISION CLOUD		REVISION TAG
	COLUMN GRID - FACE OF EXTERIOR WALLS (BUILDING CORNERS)		CEILING TAG
	COLUMN GRID - CENTER OF STRUCTURAL COLUMNS		EQUIPMENT TAG

ABBREVIATIONS INDEX			
ACT. = ACOUSTICAL CEILING TILE	GA. = GAUGE	PRTN. = PARTITION	
ADA = AMERICANS WITH DISABILITIES ACT	GAL. = GALLON	P.S.F. = POUNDS PER SQUARE FOOT	
A.F.F. = ABOVE FINISH FLOOR	GALV. = GALVANIZED	P.S.I. = POUNDS PER SQUARE INCH	
ALT. = ALTERNATE	GEN. = GENERAL	PVC = POLYVINYL CHLORIDE	
ALUM. = ALUMINUM	GYP. BD. = GYPSUM BOARD	PVMT. = PAVEMENT	
ANOD. = ANODIZED	H. = HIGH	QTY. = QUANTITY	
APPROX. = APPROXIMATELY	H.B. = HOSE BIB	R. = RADIUS	
ARCH. = ARCHITECT / ARCHITECTURAL	H/C = HANDICAP	R. = RISER	
AVG. = AVERAGE	H.P. = HIGH POINT	RA.D. = RADIUS	
B.F.F. = BELOW FINISH FLOOR	HR. = HOUR	R.P. = REFLECTED CEILING PLAN	
B.F.G. = BELOW FINISH GRADE	HT. = HEIGHT	R.A. = ROOF DRAIN	
BLDG. = BUILDING	HVAC = HEATING VENTILATION AIR CONDITIONING	REF. = REFERENCE	
B.O. = BOTTOM OF	H.W. = HOT WATER	REIN.F. = REINFORCED	
BRG. = BEARING	H.W.R. = HOT WATER RETURN	REQ. = REQUIRED / REQUIREMENT	
C/C = CENTER TO CENTER	I.C.F. = INSULATED CONCRETE FORM	REV. = REVISION	
CABT. = CABINET	I.D. = INSIDE DIAMETER	RFG. = REFRIGERATOR	
C.F. = CUBIC FEET	I.M.P. = INSULATED METAL PANEL	RM. = ROOM	
C.I. = CONTROL JOINT	IN. = INCH	R.O. = ROUGH OPENING	
CLG. = CEILING	INSUL. = INSULATION	R.T.U. = ROOF TOP UNIT	
CLR. = CLEAR	JAN. = JANITOR	R/W = RIGHT OF WAY	
C.M.U. = CONCRETE MASONRY UNIT	JST. = JOIST	S. = SOUTH	
CNPY = CANOPY	JT. = JOINT	SAN. = SANITARY	
CNTR. = COUNTER	L. = LENGTH	SCHED. = SCHEDULE	
C.O. = CLEAN OUT	L.A.M. = LAMINATE	SECT. = SECTION	
COL. = COLUMN	LAV. = LAVATORY	S.F. = SQUARE FEET	
CONC. = CONCRETE	LBS. = POUNDS	SHT. = SHEET	
CONST. = CONSTRUCTION	LF. = LINEAR FOOT	SHWR. = SHOWER	
CONT. = CONTINUOUS	L.L.H. = LONG LEG HORIZONTAL	SIM. = SIMILAR	
D. = DEPTH	L.L.V. = LONG LEG VERTICAL	SPEC. = SPECIFICATION	
DBL. = DOUBLE	L.T. = LAUNDRY TRAY	SPECS. = SPECIFICATIONS	
DEPT. = DEPARTMENT	MAX. = MAXIMUM	SQ. = SQUARE	
D.F. = DRINKING FOUNTAIN	M.B. = MOP BASIN	SQ.FT. = SQUARE FOOT	
DIA. = DIAMETER	MECH. = MECHANICAL	S.S. = STAINLESS STEEL	
DIM. = DIMENSION	MEZZ. = MEZZANINE	STD. = STANDARD	
DN. = DOWN	MFG. = MANUFACTURING	STL. = STEEL	
D.O. = DOOR OPENING	MFR. = MANUFACTURER	STRUCT. = STRUCTURAL	
D.O.S. = DOWN SPOUT	MIN. = MINIMUM	SUSP. = SUSPENDED	
DTL. = DETAIL	MISC. = MISCELLANEOUS	S.Y. = SQUARE YARD	
D.W. = DISHWASHER	MM. = MILLIMETERS	SYM. = SYMMETRICAL	
DWGS. = DRAWING	M.O. = MASONRY OPENING	T&B = TOP AND BOTTOM	
DWGS. = DRAWINGS	MTD. = MOUNTED	T&G = TONGUE AND GROOVE	
E. = EAST	MTL. = METAL	T.B.D. = TO BE DETERMINED	
EA. = EACH	N. = NORTH	TEL. = TELEPHONE	
EIFS. = EXTERIOR INSULATION AND FINISH SYSTEM	N/A = NOT APPLICABLE	TEMP. = TEMPERED	
E.J. = EXPANSION JOINT	N.E.C. = NATIONAL ELECTRIC CODE	THK. = THICK / THICKNESS	
EL. = ELEVATION	N.I.C. = NOT IN CONTRACT	TLT. = TOILET	
ELEC. = ELECTRICAL	NO. = NUMBER	T.O. = TOP OF	
ELEV. = ELEVATION	NOM. = NOMINAL	T.P. = TOILET PAPER	
ELEVTR. = ELEVATOR	N.T.S. = NOT TO SCALE	TYP. = TYPICAL	
ENG. = ENGINEERING / ENGINEERED / ENGINEER	O. = ON / OVER	U.L. = UNDERWRITERS LABORATORIES	
EQ. = EQUAL	O.A. = OVERALL	U.N.O. = UNLESS NOTED OTHERWISE	
E.T.R. = EXISTING TO REMAIN	O.C. = ON CENTER	UR. = URINAL	
E.W. = EACH WAY	O.D. = OUTSIDE DIAMETER	VCT. = VINYL COMPOSITION TILE	
EWC. = ELECTRIC WATER COOLER	OPNG. = OPENING	VERT. = VERTICAL	
EX. = EXISTING	OPP. = OPPOSITE	VEST. = VESTIBULE	
EXH. = EXHAUST	OVHD. = OVERHEAD	V.I.F. = VERIFY IN FIELD	
EXP. = EXPANSION	P.C. = PLUMBING CONTRACTOR	W. = WEST	
EXST. = EXISTING	PERF. = PERFORATED	W. = WIDTH	
EXTR. = EXTERIOR	PERP. = PERPENDICULAR	W/O. = WITHOUT	
F.D. = FLOOR DRAIN	PL. = PLATE	W.C. = WATER CLOSET	
F.E. = FIRE EXTINGUISHER	PL. = PLATE	WD. = WOOD	
F.E.C. = FIRE EXTINGUISHER CABINET	P.L. = PROPERTY LINE	WT. = WEIGHT	
F.F. = FINISH FLOOR	PLAM. = PLASTIC LAMINATE	W.W.F. = WELDED WIRE FABRIC	
FIN. = FINISHED	PLBG. = PLUMBING	W.W.M. = WELDED WIRE MESH	
FIXT. = FIXTURE	PLYWD. = PLYWOOD		
FLR. = FLOOR	PNL. = PANEL		
FND. = FOUNDATION	PREFAB. = PREFABRICATED		
F.O. = FINISH OPENING	PR. = PAIR		
F.P.H.B. = FROST PROOF HOSE BIBB	PROJ. = PROJECT		
F.R.T. = FIRE RETARDANT TREATED	PROL. = PROJECTION		
FT. = FOOT / FEET	PROP. = PROPOSED		

MATERIALS INDEX	
	BRICK VENEER
	CONCRETE
	CONCRETE BLOCK
	EARTH/BACK FILL
	GYPSUM
	GYPSUM BOARD/DRYWALL
	INSULATION BATT
	INSULATION RIGID
	PLYWOOD
	STEEL
	SAND OR FILL
	STUCCO

MECHANICAL, PLUMBING
GLSD ARCHITECTS
 10020 AURORA HUDSON ROAD
 STREETSBORO, OHIO 44241
 PHONE: 330-528-3500
 FAX: 330-528-0008
 CONTACT: DOUG TURNER, P.E.

CIVIL

 PHONE: 330-329-2037

ELECTRICAL
GLSD ARCHITECTS
 10020 AURORA HUDSON ROAD
 STREETSBORO, OHIO 44241
 PHONE: 330-528-3500
 FAX: 330-528-0008
 CONTACT: ALEX VARGA, P.E.

STRUCTURAL

ARCHITECT
GLSD ARCHITECTS, LLC
 10020 AURORA HUDSON ROAD
 STREETSBORO, OHIO 44241
 PHONE: 330-528-3500
 FAX: 330-528-0008
 CONTACT: JEN DIASIO, R.A.

ARCHITECTURAL SEAL
 I HEREBY CERTIFY THAT THE PORTION OF THE SUBMISSION NOT MARKED OTHERWISE WAS PREPARED BY ME OR UNDER MY DIRECT SUPERVISION AND RESPONSIBLE CHARGE. I AM A DULY REGISTERED ARCHITECT UNDER THE LAWS OF THIS STATE.
 SIGNATURE _____ DATE _____
 LICENSE NO. _____ EXPIRES _____

GENERAL	
G-100	TITLE SHEET
G-110	CODE DATA SHEET
CIVIL	
C100	TITLE SHEET
C101	DEMOLITION PLAN
C102	SITE PLAN
C103	UTILITY PLAN
LANDSCAPE	
STRUCTURAL	
ARCHITECTURAL	
A-001	ARCHITECTURAL SITE PLAN
A-100	OVERALL FLOOR PLAN
A-300	OVERALL ELEVATIONS
A-310	ENLARGED ELEVATIONS
A-311	ENLARGED ELEVATIONS
PLUMBING	
MECHANICAL	
ELECTRICAL	
FIRE SUPPRESSION	
FIRE ALARM DRAWINGS TO BE SUBMITTED UNDER SEPARATE COVER	
SPRINKLER DRAWINGS TO BE SUBMITTED UNDER SEPARATE COVER	
DEFERRED SUBMITTALS	
REFER ALSO TO PROJECT SPECIFICATION MANUAL	

NEW FACILITY FOR CORKSCREW PINES SELF STORAGE BLDG 3

SITUATED IN THE VILLAGE OF ESTERO
LEE COUNTY, FLORIDA

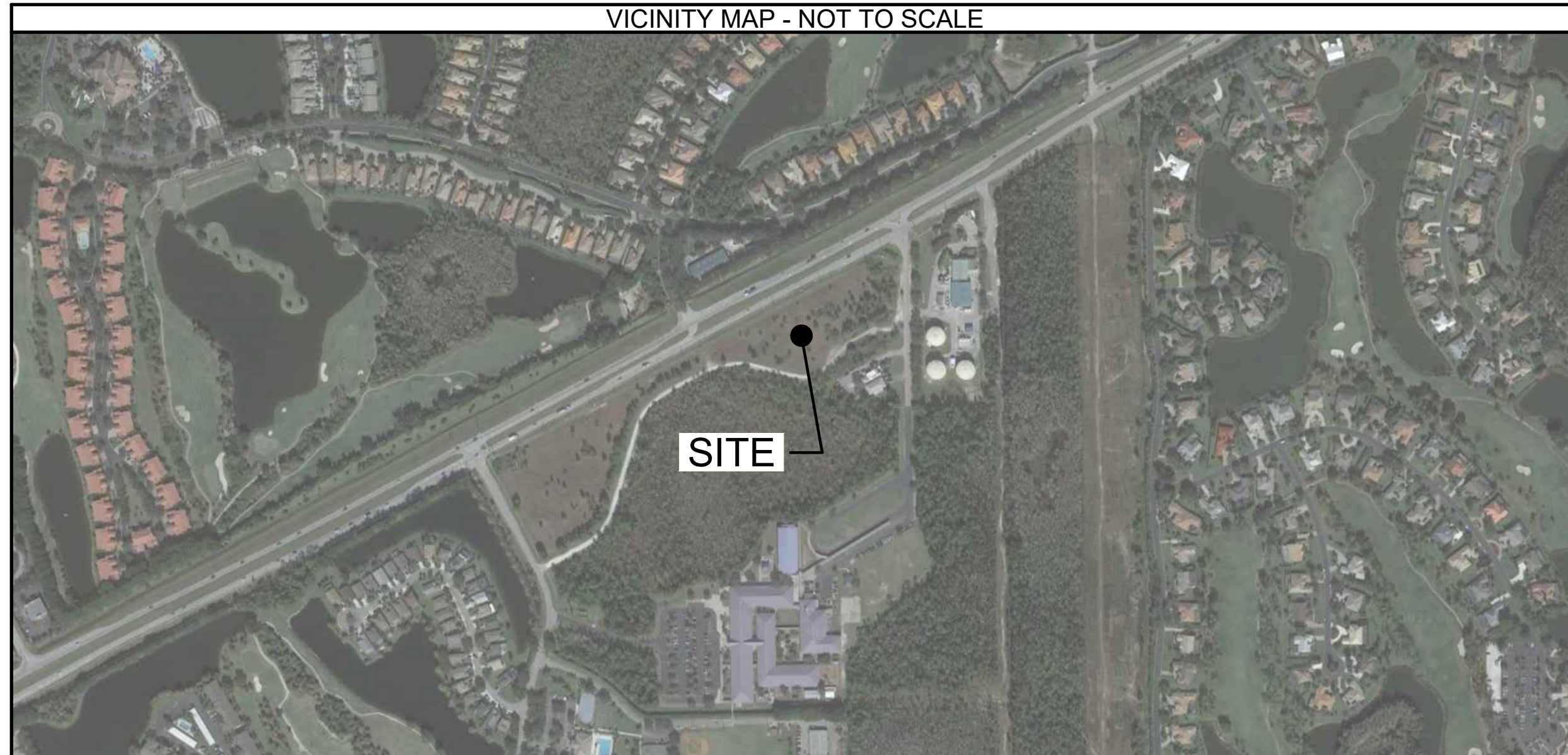

PRELIMINARY
NOT FOR CONSTRUCTION

GDOT DESIGN
 10020 Aurora-Hudson Rd
 Streetsboro, Ohio 44241
 PH: (330) 528-3500
 FX: (330) 528-0008
 www.gdotdesign.com

Drawn By JL
 Checked By BK
 Project Number ###-##-###

NOTICE
 THIS ARCHITECTURAL AND ENGINEERING DRAWING IS GIVEN IN CONFIDENCE. NO USE OR DISSEMINATION MAY BE MADE WITHOUT PRIOR WRITTEN CONSENT OF THE ARCHITECT. ALL RIGHTS ARE HEREBY SPECIFICALLY RESERVED. GEIS CONSTRUCTION
 REVISIONS REFLECTED IN THESE DRAWINGS INVOLVE CHANGES TO CONTRACT PRICE PREVIOUSLY PROVIDED. CHANGE ORDERS WILL BE PROVIDED FOR ALL CHANGES. THESE CHANGES ARE NOT IN THE BASE BID.

DATES AND REVISIONS
 MM-DD-YYYY
 DESCRIPTION

GEIS COMPANIES
 10020 Aurora-Hudson Rd
 Streetsboro, Ohio 44241
 PH: (330) 528-3500
 FX: (330) 528-0008
 www.geisco.net

**CORKSCREW PINES
SELF STORAGE
BUILDING 3
LEE COUNTY, FLORIDA**

TITLE SHEET

G-100

A:\Corkscrew Pines Self Storage - Lee County - FL\CONSTRUCTION DOCS\08 SOUTH BUILDING\083_10_CP_A-100 OVERALL FLOOR PLAN.dwg 01/13/2023 Jordan Letts 11:57

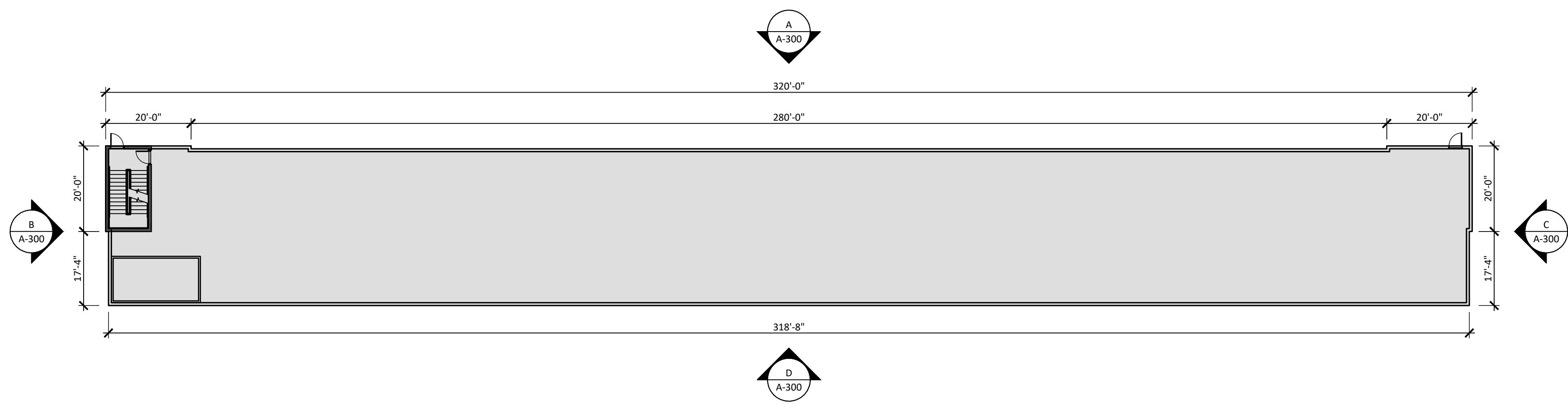

OVERALL FLOOR PLAN
SCALE: 1" = 20'-0"

1
A-100

WALL LEGEND

WALL TAG	# = WALL ASSEMBLY NUMBER \$ = WALL HEIGHTS @ = SPECIALTY NOTE TAG
WALL ASSEMBLIES	
	FACE OF MASS WALL 2 1/2" METAL STUD FRAMING @ 16" O.C. R-10 MIN. RIGID INSULATION AIR SPACE 5/8" GYP. BD.
	1 5/8" METAL STUD FRAMING @ 16" O.C. FACE OF MASS WALL 5/8" GYP. BD.
	R-11 SOUND-BATT INSULATION 5/8" GYP. BD. 3 5/8" METAL STUD FRAMING @ 16" O.C. 5/8" GYP. BD.
	R-11 SOUND-BATT INSULATION 3 5/8" METAL STUD FRAMING @ 16" O.C. 5/8" GYP. BD.
	5/8" GYP. BD. R-11 SOUND-BATT INSULATION 6" METAL STUD FRAMING @ 16" O.C. 5/8" GYP. BD.
	R-11 SOUND-BATT INSULATION 6" METAL STUD FRAMING @ 16" O.C. 5/8" GYP. BD.
	9GA. WIRE REINFORCING IN BED JOINTS @ 16" O.C. CMU BLOCK SOLID MASONRY PIER (SMR) LOCATE PER PLAN FILL HEAD JOINTS (TYP.)
	BACKER ROD AND SEALANT PRE-TENSIONED REINFORCING R-20 EPS FOAM BILLETS PRE-CAST CONCRETE PANELS

WALL HEIGHTS

A	=	8'-0" A.F.F.	E	=	
B	=	9'-0" A.F.F.	F	=	
C	=	10'-0" A.F.F.	G	=	
D	=	DECK ABOVE	H	=	

STUD CHART

DEPTH	STYLE	FLANGE	MILS	YIELD	STYLE:
600	S	162	43	(33 KSI)	S=STUD J=JOIST T=TRACK F=FURRING CHANNEL

NOTE: DEPTH AND FLANGE ARE NOTED IN 1/100"
SIZES BASED ON SSMA TECHNICAL GUIDE
DETAILS ACCORDING TO ICC-ESR3064P
VALUE-ENGINEERED EQ-SERIES MAY BE ACCEPTED UPON ALTERNATE SUBMITTAL
L/120 DEFLECTION UNLESS NOTED OTHERWISE

ALLOWABLE STUD HEIGHTS

< 12'-2" = 362S125-18 (33 KSI)	< 23'-3" = 600S125-30 (33 KSI)
< 16'-0" = 362S125-27 (33 KSI)	< 25'-2" = 600S125-33 (33 KSI)
< 17'-7" = 362S125-30 (33 KSI)	< 30'-9" = 600S125-43 (33 KSI)
< 18'-11" = 362S125-33 (33 KSI)	< 35'-3" = 600S125-54 (50 KSI)
< 21'-11" = 362S125-43 (33 KSI)	< 37'-9" = 600S125-68 (50 KSI)
< 23'-5" = 362S125-54 (50 KSI)	< 44'-4" = 800S125-54 (50 KSI)
< 25'-1" = 362S125-68 (50 KSI)	

SPECIALTY NOTES

-W	=	PROVIDE MOISTURE RESISTANT GYP. BD.
-1H	=	1-HOUR FIRE RATED CONSTRUCTION
-S	=	SOUND BOARD

GENERAL WALL NOTES

PROVIDE DEFLECTION ASSEMBLY AT ALL WALLS TO DECK
 SEE STRUCTURAL DRAWINGS FOR DECK DEFLECTION CRITERIA.
 PROVIDE COAT ROD AND SHELF AT ALL CLOSETS (U.N.O.)
 PROVIDE AND INSTALL EXPANSION JOINTS AT ALL BUILDING EXPANSION JOINTS, WHERE GYP. BD. ASSEMBLIES TERMINATE AT PRECAST, AND AT ANY OTHER LOCATIONS SUBJECT TO MOVEMENT
 INSTALL CONTROL JOINTS IN ACCORDANCE WITH GYPSUM ASSOCIATION RECOMMENDATIONS AND DETAILS
 PROVIDE MOISTURE RESISTANT GYP. BD. AT ALL EXTERIOR WALLS, TOILET ROOMS AND WET AREAS WHETHER NOTED OR NOT.
 PROVIDE BACKING AND BLOCKING FOR ALL TOILET ACCESSORIES, PARTITIONS, SHELVING, AND VIDEO SCREENS

**PRELIMINARY
NOT FOR CONSTRUCTION**

10020 Aurora-Hudson Rd
 Streetsboro, Ohio 44241
 PH: (330) 528-3500
 FX: (330) 528-0008
 www.gdotdesign.com

Drawn By JL----
 Checked By BK----
 Project Number ###-###-###

NOTICE

THIS ARCHITECTURAL AND ENGINEERING DRAWING IS GIVEN IN CONFIDENCE. NO USE OR DISSEMINATION MAY BE MADE WITHOUT PRIOR WRITTEN CONSENT OF THE ARCHITECT. ALL RIGHTS ARE HEREBY SPECIFICALLY RESERVED. GDOT CONSTRUCTION
 REVISIONS REFLECTED IN THESE DRAWINGS INVOLVE CHANGES TO CONTRACT PRICE PREVIOUSLY PROVIDED. CHANGE ORDERS WILL BE PROVIDED FOR ALL CHANGES. THESE CHANGES ARE NOT IN THE BASE BID.

DATES AND REVISIONS

MM-DD-YYYY	DESCRIPTION

GEIS COMPANIES
 10020 Aurora-Hudson Rd
 Streetsboro, Ohio 44241
 PH: (330) 528-3500
 FX: (330) 528-0008
 www.geisco.net

**CORKSCREW PINES
SELF STORAGE
BUILDING 3
LEE COUNTY, FLORIDA**

OVERALL FLOOR PLAN

A-100

A:\corkscrew pines self storage - Lee County, FL\CONSTRUCTION DOCS\103 SOUTH BUILDING\103_10_CP_A-310_ENLARGED ELEVATIONS.dwg, 07/13/2023, Jordan Latta 11:57

MATERIAL LEGEND	
①	PAINT SHERWIN WILLIAMS "EXTRA WHITE" #SW7006
②	PAINT SHERWIN WILLIAMS "SEAL SKIN" #SW7675
③	PAINT SHERWIN WILLIAMS "NUANCE" #SW7049
④	PAINT SHERWIN WILLIAMS "BALANCED BEIGE" #SW7037
⑤	PAINT SHERWIN WILLIAMS "VAN DYKE BROWN" #SW7041
⑥	TILCOR ROOF STYLE: ANTICA, COLOR: CEDAR
⑦	STOREFRONT KAWNEER - DARK BRONZE
⑧	PAINT - DOOR SHERWIN WILLIAMS "BALANCED BEIGE" #SW7037

PRELIMINARY
NOT FOR CONSTRUCTION

GDOT DESIGN
10020 Aurora-Hudson Rd
Streetsboro, Ohio 44241
PH: (330) 528-3500
FX: (330) 528-0008
www.gdotdesign.com

Drawn By JL
Checked By BK
Project Number ###-###-###

NOTICE
THIS ARCHITECTURAL AND ENGINEERING DRAWING IS GIVEN IN CONFIDENCE. NO USE OR DISSEMINATION MAY BE MADE WITHOUT PRIOR WRITTEN CONSENT OF THE ARCHITECT. ALL RIGHTS ARE HEREBY SPECIFICALLY RESERVED. ©SIC CONSTRUCTION
REVISIONS REFLECTED IN THESE DRAWINGS INVOLVE CHANGES TO CONTRACT PRICE PREVIOUSLY PROVIDED. CHANGE ORDERS WILL BE PROVIDED FOR ALL CHANGES. THESE CHANGES ARE NOT IN THE BASE BID.

DATES AND REVISIONS	
MM-DD-YYYY	DESCRIPTION

GEIS COMPANIES
10020 Aurora-Hudson Rd
Streetsboro, Ohio 44241
PH: (330) 528-3500
FX: (330) 528-0008
www.geisco.net

**CORKSCREW PINES
SELF STORAGE
BUILDING 3
LEE COUNTY, FLORIDA**

ENLARGED
ELEVATIONS
A-310

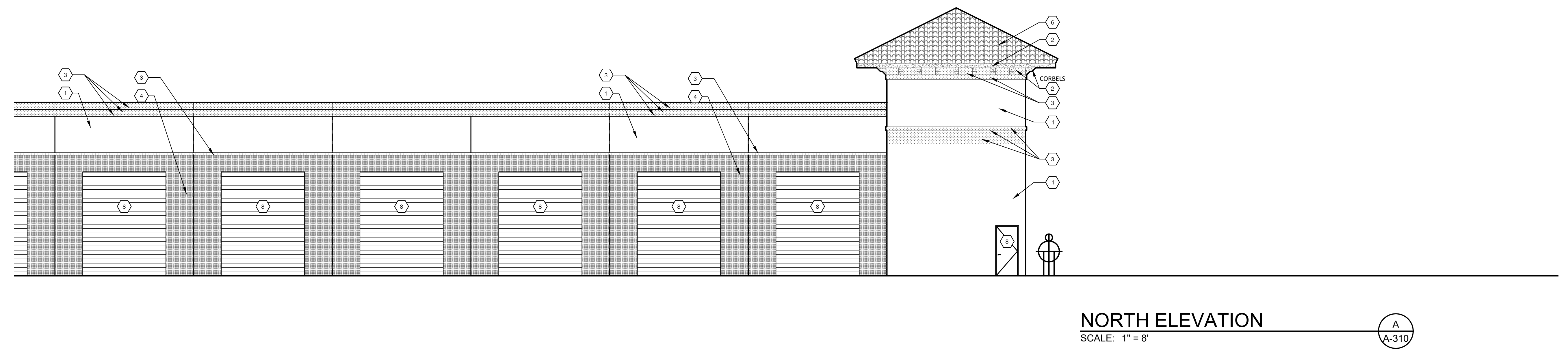
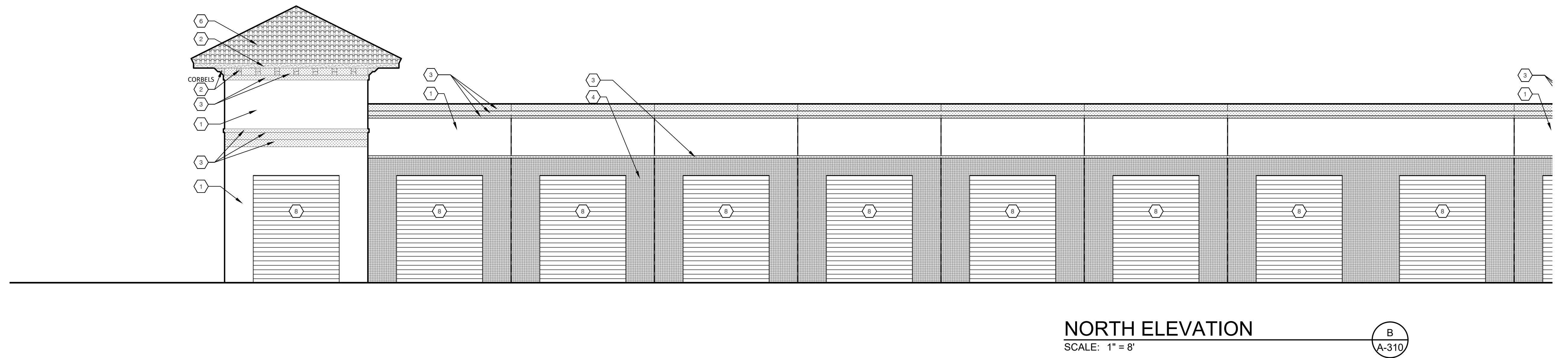
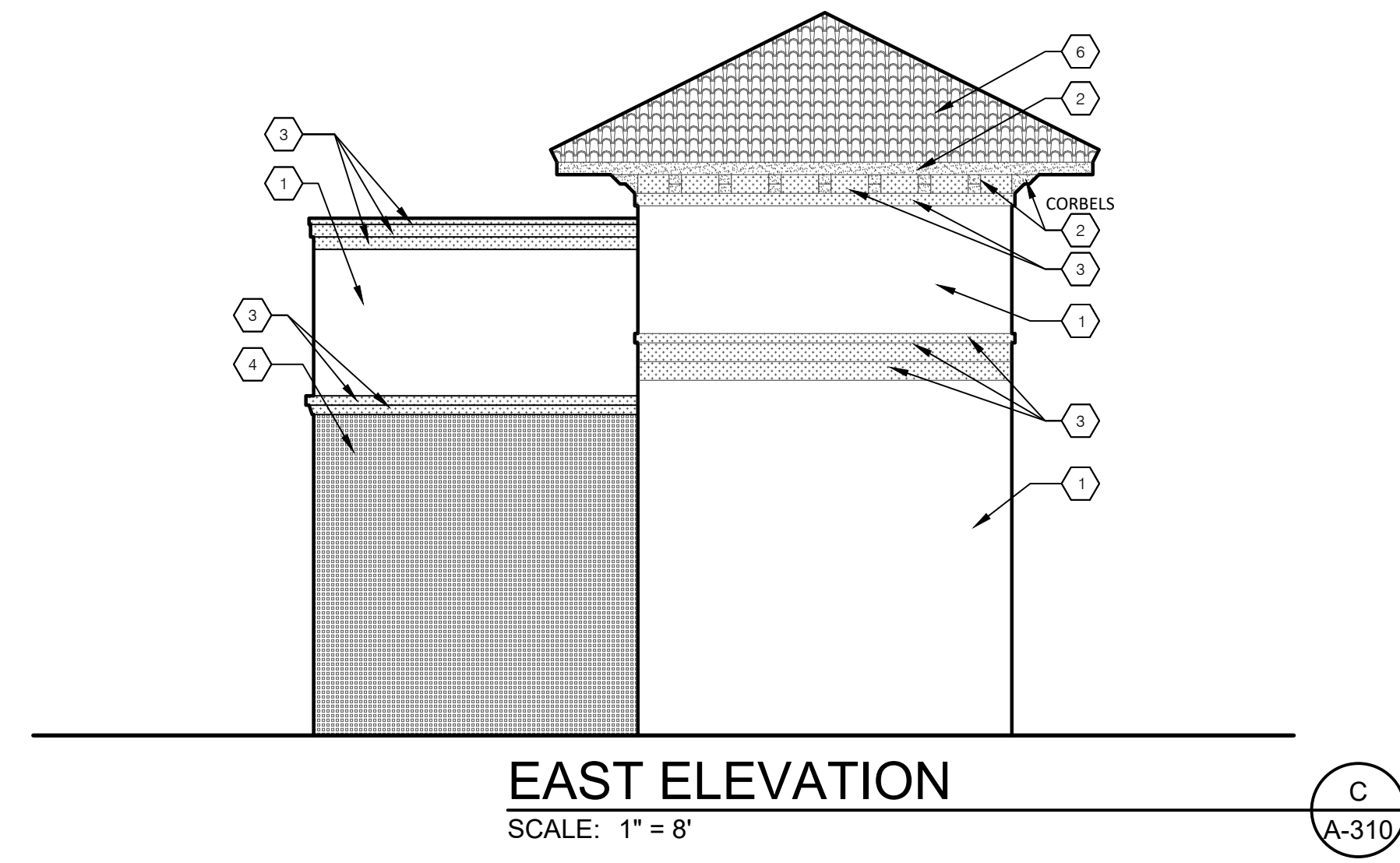

PRELIMINARY
NOT FOR CONSTRUCTION

GDOT DESIGN
10020 Aurora-Hudson Rd
Streetsboro, Ohio 44241
PH: (330) 528-3500
FX: (330) 528-0008
www.gdotdesign.com

Drawn By JL---
Checked By BK---
Project Number ###-###-###

NOTICE
THIS ARCHITECTURAL AND ENGINEERING DRAWING IS GIVEN IN CONFIDENCE. NO USE OR DISSEMINATION MAY BE MADE WITHOUT PRIOR WRITTEN CONSENT OF THE ARCHITECT. ALL RIGHTS ARE HEREBY SPECIFICALLY RESERVED. GEIS CONSTRUCTION
REVISIONS REFLECTED IN THESE DRAWINGS INVOLVE CHANGES TO CONTRACT PRICE PREVIOUSLY PROVIDED. CHANGE ORDERS WILL BE PROVIDED FOR ALL CHANGES. THESE CHANGES ARE NOT IN THE BASE BID.

DATES AND REVISIONS

MM-DD-YYYY	DESCRIPTION

GEIS COMPANIES
10020 Aurora-Hudson Rd
Streetsboro, Ohio 44241
PH: (330) 528-3500
FX: (330) 528-0008
www.geisco.net

**CORKSCREW PINES
SELF STORAGE
BUILDING 3
LEE COUNTY, FLORIDA**

ENLARGED
ELEVATIONS

A-311

MATERIAL LEGEND

①	PAINT SHERWIN WILLIAMS "EXTRA WHITE" #SW7006	
②	PAINT SHERWIN WILLIAMS "SEAL SKIN" #SW7675	
③	PAINT SHERWIN WILLIAMS "NUANCE" #SW7049	
④	PAINT SHERWIN WILLIAMS "BALANCED BEIGE" #SW7037	
⑤	PAINT SHERWIN WILLIAMS "VAN DYKE BROWN" #SW7041	
⑥	TILCOR ROOF STYLE: ANTICA, COLOR: CEDAR	
⑦	STOREFRONT KAWNEER - DARK BRONZE	
⑧	PAINT - DOOR SHERWIN WILLIAMS "BALANCED BEIGE" #SW7037	

- NOTE:
1. 'T' = TEMPERED
 2. 'S' = SPANDREL
 3. TILT-WALL PAINT:
FIRST COAT: SHERWIN WILLIAMS LOXON PRIMER
SECOND COAT: SHERWIN WILLIAMS A-100 ACRYLIC PAINT
THIRD COAT: SHERWIN WILLIAMS A-100 ACRYLIC PAINT
 4. ALL TILT-WALL PANEL JOINTS TO RECEIVE ONE-PART POLYURETHANE CAULK COMPATIBLE WITH ADJACENT PAINT SYSTEMS

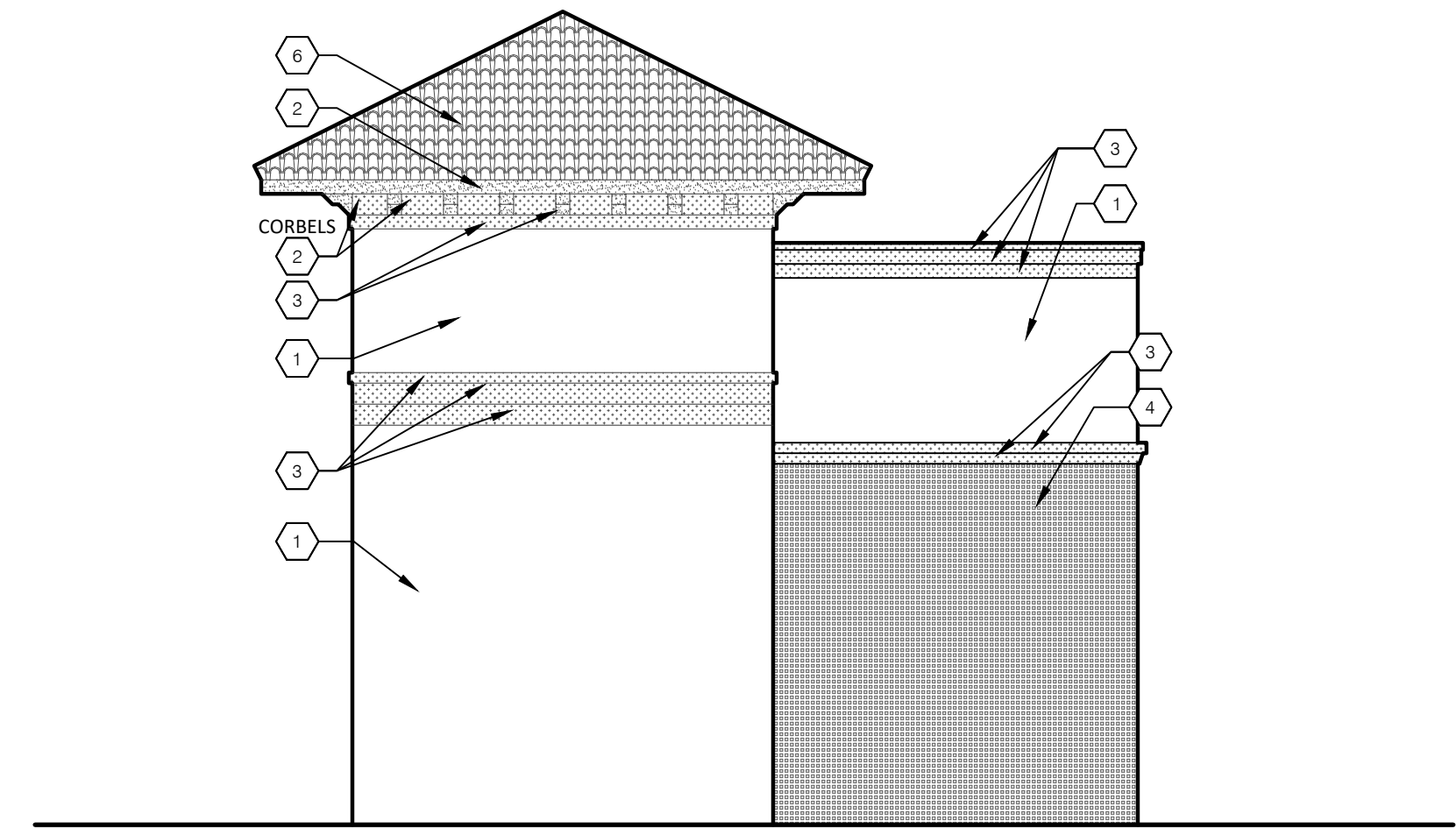

WEST ELEVATION
SCALE: 1" = 8'
C
A-311

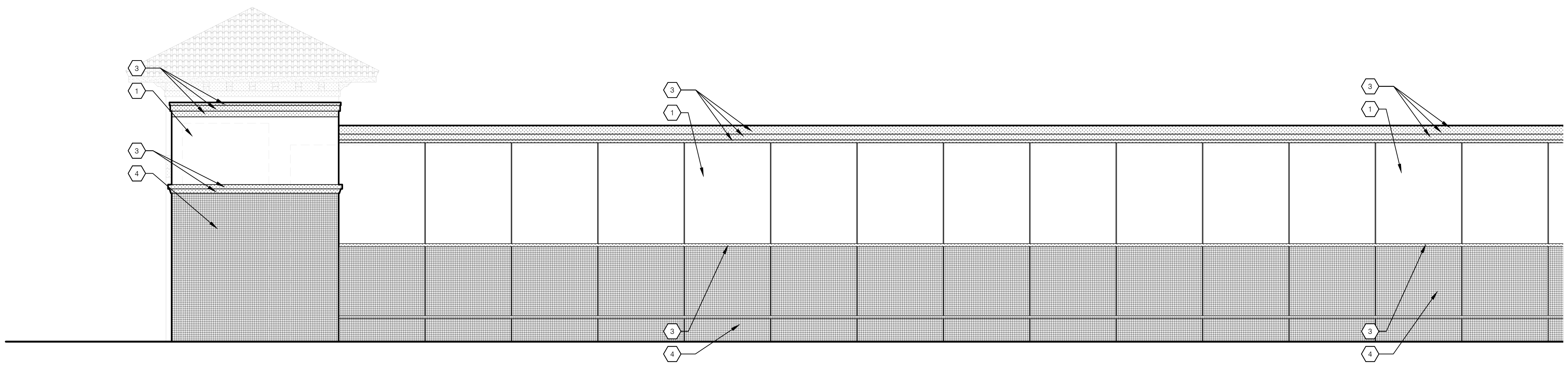

SOUTH ELEVATION
SCALE: 1" = 8'
B
A-311

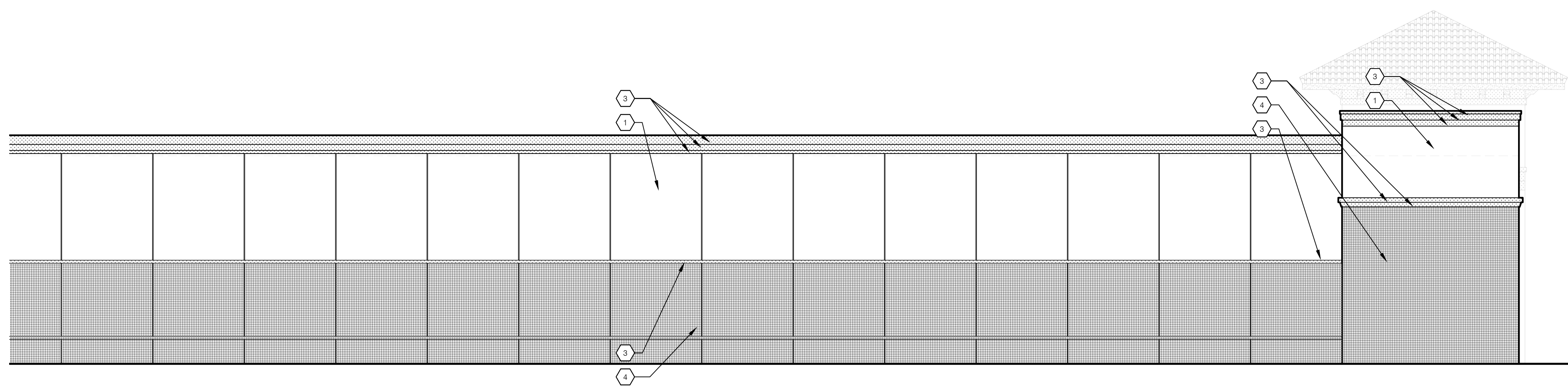

SOUTH ELEVATION
SCALE: 1" = 8'
A
A-311