## SITE PLAN

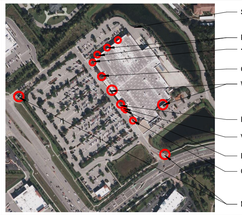


## SITE SIGNAGE: EXISTING

MONUMENT SIGN QTY 2

REF 18 - A2.1

## KEYNOTES

6.60 INSTALL BLUE BOLLARD COVERS AT BOLLARDS ADJACENT TO TRUCK WELL DOCK. REF SPECS FOR HEIGHT AND FINISH OF SLEEVE

## DEMOLITION NOTES

1. NOT USED
2. REMOVAL OF BUILDING MOUNTED ITEMS, SHOWN OR NOTED TO BE DEMOLISHED OR AS REQUIRED BY SCOPE OF WORK, SHALL OCCUR PRIOR TO PAINTING BUILDING
   - COORDINATE DEMOLITION WORK SO EXTERIOR PAINTING WILL OCCUR PRIOR TO INSTALLATION OF BUILDING MOUNTED ITEMS

## COLOR LEGEND

| | P# | COLOR NAME |
|---|---|---|
| | P5E | SAFETY YELLOW |
| | P8E | PURE WHITE SW#7005 |
| | P21E | SAFETY RED |
| | P33E | CREAM DOVER WHITE SW#6385 |
| | P36E | BLACK DOMINO SW#6989 |
| | P140E | WHITE SNOWBOUND SW#7004 |
| | P214E | STICKS & STONES SW#7503 |
| | P217E | HICKORY SMOKE SW#7027 |
| | P260E | SPICED CIDER SW#7702 |
| | P261E | CROISSANT SW#7716 |
| | P262E | WESTHEIGHLAND WHITE SW#7566 |

## HATCH LEGEND

EIFS AREA TO BE RESURFACED (REF SPECS)

EIFS AREA EXISTING TO REMAIN

EIFS RESURFACING: RESURFACE THE FULL EXTENT OF EIFS PLANE. THE CONTRACTOR IS TO MAINTAIN ANY REVEALS OR JOINTS AFFECTED, REF SPECS.

## SHEET NOTES

1. PATCH AND REPAIR EXTERIOR WALL SURFACES, DAMAGED OR EXPOSED DUE TO REMOVAL OF BUILDING MOUNTED ITEMS, TO MATCH ADJACENT AS REQUIRED
2. REFER TO DETAILS ON SHEET A2.1 FOR SUBSTRATE AND FINISH REQUIREMENTS AT LOCATIONS OF BUILDING MOUNTED SIGNS
3. RESURFACE EXISTING EIFS WHERE SHOWN (HATCHED AREA)
4. NOT USED.
5. PRIOR TO PAINTING WALL AT LOCATION(S) OF LIT ID/LOGO SIGN(S), COORDINATE SCOPE OF WORK WITH WALMART CM
6. IF PAINTING ADJACENT WALLS PAINT HOLLOW METAL STEEL DOORS, FRAMES, AND DOWNSPOUTS, EXPOSED METAL FLASHING, HANDRAILS, AND EXPOSED MISCELLANEOUS STEEL TO MATCH PRIMARY ADJACENT BUILDING COLOR UNO
7. PAINT ANY ROOFTOP GAS PIPING (P5E)
   - WHERE EXTERIOR WALL IS BEING PAINTED, GAS PIPE ALONG SIDE WALL TO GRADE SHALL MATCH ADJACENT BUILDING
   - DO NOT PAINT METER OR VALVES
8. IF PAINTING ADJACENT WALLS PAINT CANOPY STRUCTURAL STEEL AND FLASHING TO MATCH ADJACENT WALL
9. WHERE CANOPIES ARE VISIBLE TO AND ACCESSED BY CUSTOMERS, PAINT UNDERSIDE OF CANOPY DECK, DO NOT PAINT CANOPY DECK IF NOT PREVIOUSLY (P33E) PAINTED
10. PAINT ALL EXTERIOR ENTRY BOLLARDS TO MATCH EXISTING COLOR UNLESS NOTED TO RECEIVE PLASTIC BOLLARD SLEEVE
11. NOT USED.
12. DO NOT PAINT LED WALL PACK HOUSINGS
13. PAINT GARDEN CENTER FENCE STEEL DOORS AND FRAMES (P36E)
14. NOT USED.
15. DO NOT PAINT QUIK-BRIK, STONE VENEER, FACE BRICK, UNPAINTED TILT-WALL OR PRECAST PANELS
16. NOT USED.
17. PAINT JIB CRANE (P36E) ON JIB BOOM, (P5E) ON HANDRAILS
18. PAINT SPRINKLER VALVES (P21E)
   - DO NOT PAINT OVER SIGHT GLASS OR FIRE ALARM BELL

KEEP ALL EXISTING WHITE ROLLUP DOORS AS ETR P140E WITH TOUCHUPS AS REQUIRED IN HIGH CUSTOMER VISIBILITY AREAS.

WRAP PAINT AROUND THE BACKSIDES OF ALL PILASTERS, CMU WALLS, ALL PROTRUDING ELEMENTS AND SOFFITS TYP AT ALL ELEVATIONS.

SIGNAGE FOR REFERENCE ONLY

SIGNAGE WILL BE SUBMITTED UNDER SEPARATE PERMIT

ENTIRE SHEET HAS BEEN REVISED DURING PR#5

ENTIRE SHEET HAS BEEN REVISED PER AHJ PAINT REQUIRMENTS IN CCD#3

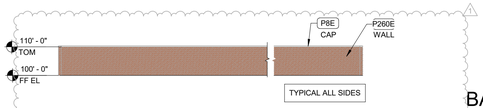


7 SITE WALL ELEVATION
1" = 20'-0"

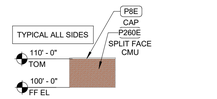


6 BALE AND PALLET SIDE ELEVATION
1" = 20'-0"

5 BALE AND PALLET FRONT ELEVATION
1" = 20'-0"

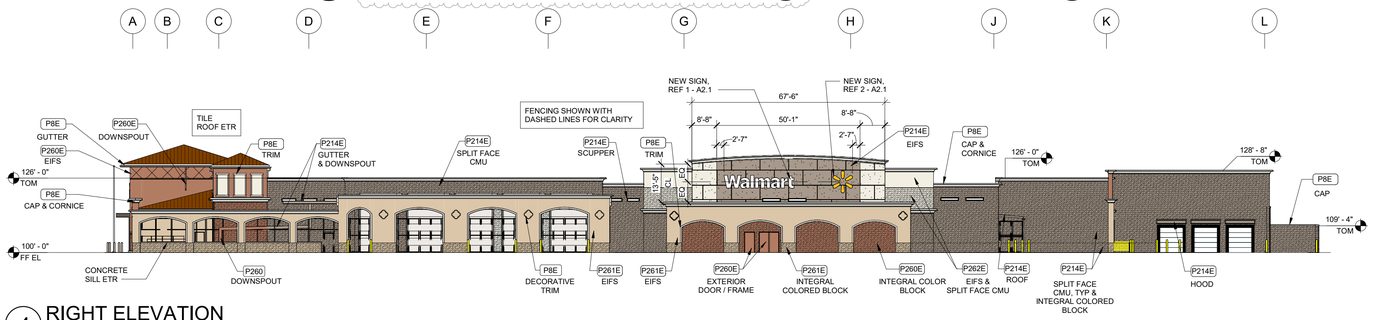


4 RIGHT ELEVATION
1" = 20'-0"

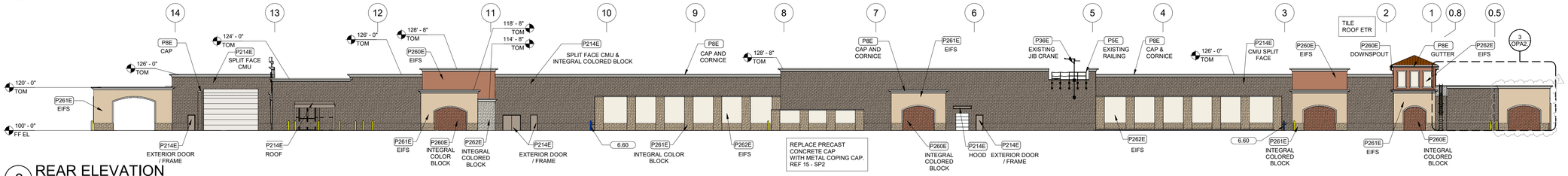


3 REAR ELEVATION
1" = 20'-0"

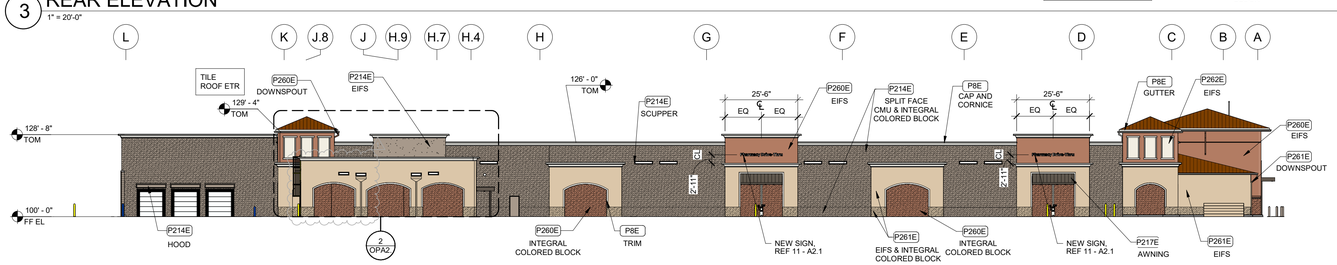


2 LEFT ELEVATION
1" = 20'-0"

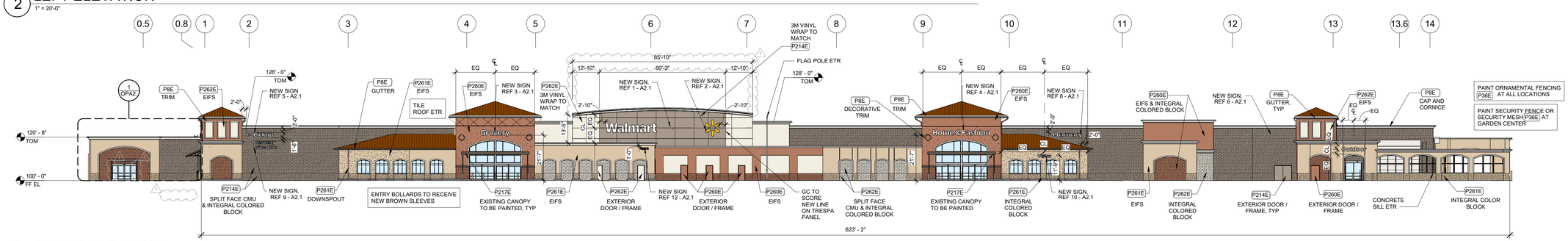


1 FRONT ELEVATION
1" = 20'-0"


CUHACI PETERSON
2600 Maitland Center Parkway
Suite 170
Maitland, FL 32751
P (407) 661-9100
F (407) 661-9101
cp.com
Florida Corporate Certificate #CA-C000035


STIPULATION FOR REUSE


THIS DRAWING WAS PREPARED FOR USE ON THIS PROJECT ONLY. CONTROL OF THE DRAWINGS WILL WITH ITS ISSUE BE RETAINED BY CUHACI PETERSON. SUITABLE FOR USE ON ONE TIME ONLY OF THE DRAWING FOR REFERENCE OR USE ON ANOTHER PROJECT IS NOT AUTHORIZED WITHOUT THE WRITTEN CONSENT OF CUHACI PETERSON. REPRODUCTION, REUSE ON ANOTHER PROJECT, IS NOT AUTHORIZED IN ANY MANNER. ELECTRONIC FILE COPY TO BE TREATED AS PER FILE LAW.


CONSULTANTS

Walmart
ESTERO, FL
19975 S TAMIAMI TRAIL, FORT MYERS, FL
STORE NO. 05347 - 252
JOB NUMBER: 22.0419 | PROTO: 160

ISSUE BLOCK

| | | |
|---|---|---|
| 1 | PR#1 | 10/29/24 |
| 2 | PR#5 | 03/24/25 |
| 3 | CCD#3 | 02/05/26 |

| | |
|---|---|
| CHECKED BY: | BP |
| DRAWN BY: | PN |
| PROTO CYCLE: | 05/31/24 |
| DOCUMENT DATE: | 08/26/24 |

NOT FOR CONSTRUCTION

EXTERIOR ELEVATIONS

SHEET: A2

10/29/2025 8:57:36 AM