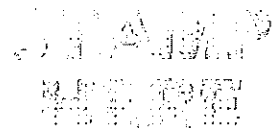

**STATE OF MAINE HEALTH INSPECTION PROGRAM
LICENSE APPLICATION****Applicant Information**

Name of the business: PineStateTrading @TD Bank
 Location of Business, E-911 Address: Falmouth Town/City, Zip Code: 04105
 Mailing Address; Town/City, Zip Code: 70 Gray Rd, Falmouth, 04105
 Business Telephone: (207) 622-3741 Business E-mail: CSTeam@PineStateTrading.com
 Contact Person's Name: Michael Patterson Contact Phone #: (207) 215-2725
 Contact FAX #: _____ Contact E-mail: MPatterson@PineStateTrading.com

THERE IS A 30 DAY REVIEW PERIOD AFTER RECEIPT OF A COMPLETED APPLICATION. INCOMPLETE APPLICATIONS WILL NOT BE REVIEWED AND WILL BE RETURNED FOR COMPLETION. A BUSINESS MUST NOT OPERATE UNTIL AN INSPECTION IS PERFORMED AND A LICENSE IS ISSUED.

1. Licensing Information:

This business (check one):

- ☒ is new and has never been licensed.
☐ is presently ☐ was previously licensed by the Department of Agriculture. If so, provide Department of Agriculture License ID# _____
☐ is presently ☐ was previously licensed by the Department of Health and Human Services. If so, provide D.H.H.S. License EST ID# _____

2. Business Information:

Please check one: ☒ Corporation/LLC ☐ Individual ☐ Partnership ☐ Association ☐ Other

Corporation, Association, Partnership or LLC Name: Pine State Trading Co.

Owner(s) Name: Paul Alberding, Geraldine Canning, Keith Canning

My business corporation is in good standing with the Secretary of State and all State Licensing Boards.

☒ Yes ☐ No

Planned Opening Date: 10/15/15 (Allow at least 30 days following your submission of a completed application)

Duration of Operation: ☒ Year round ☐ Seasonal: Opening Date _____ Closing Date _____

Temporary: Dates of event _____ to _____

3. Former Owner's Information, if applicable:

Former Owner's Name: N/A Former Business Name: _____

4. Business Proposal:

A. Are you proposing ☒ to remodel ☐ to change ownership ☐ to change use ☐ to increase use or
☐ other? Specify: _____

B. Describe the business: TD Bank Call Center in plant feeder

C. As applicable, indicate the proposed number of: _____

Indoor Dining Seats 200 **Outdoor Dining Seats _____ Camping Sites _____
 Lodging Rooms _____ Cottages _____ Youth Campers: Boys _____ Girls _____ Staff _____
 Vending Machines _____ Indoor Swimming Pools _____ Outdoor Swimming Pools _____
 Indoor Hot Tubs/Spas _____ Outdoor Hot Tubs/Spas _____

****For Fees and Septic review purposes, outdoor seating is only counted in total number of seats if there is inside seating and there are 30 or more outdoor seats, or there is wait staff service to the outdoor seats regardless of number of seats.**

5. License Type & Fees: Check (✓) the appropriate box for your proposal:

EATING	CHECK HERE	FEES
Division of the Blind		No Charge
Catering		\$200.00
Correctional Facility		\$200.00
Eating Place-Mobile		\$200.00
Eating Place, 0-29 seats		\$160.00
Eating Place 30-75 seats		\$195.00
Eating Place >75 seats		\$230.00
Eating Place-Temporary 1 - 4 Days		\$95.00
Eating Place- Temporary 5 -14 Days		\$150.00
Eating Place-Limited Menu		\$150.00
Eating - School		\$100.00
Eating - School Catering		\$100.00
Eating - School Satellite		\$100.00
Commissary	✓	\$250.00
Vending Company		\$75.00
Senior Citizen Meals		\$30.00
LODGING		
Bed and Breakfast – 5-Rooms or Less		\$100.00
Bed and Breakfast – 6-Rooms or More		\$150.00
Lodging 4 -15 Rooms		\$150.00
Lodging 16 -75 Rooms		\$175.00
Lodging >75 Rooms		\$200.00
COMBINATION:		
Food Service @ Youth Camps (Eating and Catering)		\$275.00
Eating and Catering		\$275.00
Eating and Lodging		\$275.00
Eating and Campground		\$275.00
CAMP		
Sporting/Recreational Camp		\$175.00
Campground – Agricultural Fair		\$200.00
Campground 5-24 Sites		\$150.00
Campground 25-124 Sites		\$175.00
Campground >124 Sites		\$200.00
Campground-Temporary		\$200.00
Youth Camp-Day		\$100.00
Youth Camp-Trip And Travel		\$100.00
Youth Camp-Resident <100 Campers		\$190.00
Youth Camp-Resident 100-200 Campers &Property Tax-Exempt >200 Campers		\$225.00
Youth Camp-Resident >200 Campers		\$285.00

See page 3 for fees in: Portland, South Portland, Lewiston, Auburn

Fees for Delegated Municipalities

South Portland, Lewiston, Auburn

License Types	CHECK HERE	FEES
Catering		\$60.00
Eating Place-Mobile		\$60.00
Eating Place		\$60.00
Eating Place - Temporary		\$60.00
Eating Place-Limited Menu		\$60.00
Eating - School		\$60.00
Eating - School Catering		\$60.00
Eating - School Satellite		\$60.00
Eating - Commissary		\$60.00
Correctional Facility		\$60.00
Sr. Citizen Meals		\$30.00
Vending Company		\$60.00
Municipal Lodging Licenses		
Bed and Breakfast		\$60.00
Lodging		\$60.00
Municipal Combination Licenses		
Eating & Catering		\$60.00
Eating & Lodging		\$60.00

Portland

License Types	CHECK HERE	FEES
Catering		\$60.00
Eating Place-Mobile		\$60.00
Eating Place		\$60.00
Eating Place - Temporary		\$60.00
Eating Place-Limited Menu		\$60.00
Eating - School		\$60.00
Eating - School Catering		\$60.00
Eating - School Satellite		\$60.00
Eating - Commissary		\$60.00
Correctional Facility		\$60.00
Sr. Citizen Meals		\$30.00
Vending Company		\$60.00
Municipal Lodging Licenses		
Bed and Breakfast – 5 Rooms or Less		\$100.00
Bed and Breakfast – 6 Rooms or More		\$150.00
Lodging 4-15		\$150.00
Lodging 16-75		\$175.00
Lodging > 75		\$200.00
Municipal Combination Licenses		
Eating & Catering		\$60.00
Eating & Lodging		\$60.00

MISCELLANEOUS FEES	
Reprint License	\$25.00
Late Renewal within 30 days of license expiration date	\$25.00
Late Renewal more than 30 days after expiration date	\$100.00
Repeated Late Renewal more than 30 days after expiration date	\$200.00
Additional Inspection	\$100.00
Insufficient Funds	\$25.00
Nonprofit – No license required if fewer than 12 events/year	\$0.00

6. Drinking Water:

- A. Does your water come from a city/town water supply? ☒ Yes ☐ No

If yes, provide the name of the city/town water supplier to which you pay your water bill
Falmouth and **skip to Item 7**, Wastewater Disposal, on the following page.

If no, continue:

- B. Is or was your business regulated by the State Drinking Water Program as a public water system?
☐ Yes ☐ don't know (*If your business uses city/town water you are not a regulated public water system*).
- If yes, provide your Public Water System ID # _____ and **skip** to Item 7, Wastewater Disposal, on the following page.
 - If you checked **Don't know**, contact the Drinking Water Program at 207-287-2070 for assistance. If the Drinking Water Program provides you with PWSID #, enter it here: _____ and skip to Item 7
 - If no, continue:
- C. Will your business serve tap water in any of the following forms? Check all which apply.
- ☐ Cups/glasses of water.
 - ☐ Drinks made on site (soda, lemonade, slush drinks, iced tea, juices, etc.).
 - ☐ Ice made onsite.
 - ☐ Drinking water fountain.
 - ☐ Cups in the restroom or near any sink available to the public.
 - ☐ Water used as an ingredient for uncooked foods made onsite. For example, instant gelatin desserts.
 - ☐ Other, specify: _____
- If you did not check any boxes above and your business was not a regulated public water system in the past, complete the water tests listed in E.1.a below and submit water test results with this application. **Skip** to Item 7, Wastewater Disposal, on the following page.
 - If you did check any boxes above, continue.
- D. Indicate source, or potential source, of water ☐ Drilled Well ☐ Dug Well ☐ Surface Water.
- If you checked "Dug Well" or "Surface Water" call the Drinking Water Program at 207-287-2070 and **skip** to Item 7, Wastewater Disposal, on the following page.
- E. Is the drinking water well an existing well (already drilled?) ☐ Yes ☐ No

If No, please STOP. Contact the Maine Drinking Water Program at 207-287-2070 for further instructions before drilling the well.

If Yes, please provide the following:

E.1 Water Test Results from a Certified Laboratory for the following tests:

- Total Coliform bacteria, nitrate, and nitrite: samples must be taken within three months before the date this application is received. Fluoride, chloride, hardness, antimony, iron, pH, manganese, uranium, arsenic: samples must be taken within one year before the date this application is received.
- If there are underground fuel storage tanks within 1000 feet of the well, a volatile organics water test (VOC 524) must also be done.
- Additional sampling may be required if known contamination has occurred near the well. For a list of Certified Laboratories, see www.medwp.com or call the Maine Drinking Water Program at 207-287-2070.

E.2 A site plan (more detailed map of the well site) – see the example provided in Appendix A on page 10.

E.3. Drilled well construction information (if known):

Depth _____ ft. Length of casing _____ ft. Yield _____ gal/min.

E.4 A description of the major components in the water system:

Storage (type of tank and size): _____

Treatment (type, manufacturer): _____

Piping (type, above or below ground): _____

E.5 Distance from the well to the nearest point of all leachfields (septic systems) within 300 feet? _____ (feet). ***If less than 300 feet, please stop and contact the Drinking Water Program at 207-287-2070 before submitting this application.***

E.6 Distance from the well to all underground storage tanks within 1000 feet? _____ (feet). ***If less than 1000 feet, please stop and contact the Drinking Water Program at 207-287-2070 before submitting this application.***

E.7 Distance from the well to the nearest property line? _____ (feet)

E.8 How much land is controlled and/or owned around the well? _____ (acres)

If you qualify as a public water system (PWS), you will be assessed a fee by the Maine Drinking Water Program on July 1st of each year.

7. Wastewater Disposal:

Is wastewater disposal to an on-site septic system, either proposed or existing? ☐ Yes ☒ No

If yes, include a copy of your Septic System Design Form (HHE-200) prepared by a licensed Site Evaluator, which demonstrates that the system is sized to accommodate your proposal.

If you do not have a copy of the Septic System Design Form (HHE-200) please call the Subsurface Wastewater Team at 207-287-5689 to verify if an HHE-200 Form is already on file.

Refer to our website for more information on septic systems at www.mainepublichealth.gov/septic-systems or call us at 207-287-5689.

If no, please provide the name of the city, town or utility district to which you pay your sewer bill, or a copy of an overboard discharge license issued by the Maine Department of Environmental Protection.

Public Sewer Entity: Falmouth

8. Menu:

Attach a copy of your menu, or a draft menu.

Please see next page

Evolutions Market At TD Bank North

Sample Cafeteria Menu

Fresh Macaroni & Cheese Entrée-- Cavatappi pasta mixed with rich cheddar cheese. Heat and Serve (allergens wheat and dairy)

Caesar Salad with grilled chicken---Chicken, shredded Asiago, croutons and roasted garlic dressing.

Panini selection—your choice of Hot Italian or Steak Bomb. Heat and Serve

Sesame Orange Chicken- Crispy battered chicken breast with sweet sesame orange sauce served over vegetable fried rice. Heat and Serve

Chicken Tenderloins--- Marinated breast tenderloins. Served with pasta salad. Heat and serve

Hot Soup Selection --- Chicken Tortilla, Beef stew, Corn Chowder, Chicken Noodle or Beef and Bean Chile. Boil in Bag heat and serve.

Please note (All products are cooked and package to arrive on site to reheat)

Sample List of Items

Name

BLOOMSBERRY Get you a Present Bar
BLOOMSBERRY Happy Birthday
BLOOMSBERRY Happy Birthday Bar
BLOOMSBERRY Have a Bar
BLOOMSBERRY Marital Bliss Chocolate Bar
BLOOMSBERRY Rescue Dark Chocolate Bar
BLOOMSBERRY Smooch Bar
BLOOMSBERRY Urgency
BLOOMSBERRY You Deserve Bar
HERSHEY Cookies N Creme Bar
HERSHEY Cookies n Creme Drops
HERSHEY Hershey Milk Choc KS
HERSHEY Jolly Rancher Hard Candy Peg
HERSHEY Kit Kat Bar
HERSHEY Lancaster Soft Caramel Cremes
HERSHEY Milk Chocolate Drops
HERSHEY Mints Breathsavers Peppermint
HERSHEY Reeces Pieces Peg Bag
HERSHEY Reeses PB Cup Mini Peg Pack
HERSHEY Twizzlers Strawberry
HERSHEY York Pieces Peg Bag
JUST BORN Hot Tamales Cinnamon
JUST BORN Mike and Ike Original Bag
MARS 3 Musketeers Bites
MARS Dove Dark Chocolate Bar
MARS Dove Milk Chocolate Bar
MARS M M Peanut
MARS M M Peanut Peg Bag
MARS M M Plain Peg Bag
MARS M Ms Plain
MARS Milky Way Bar KS
MARS Milky Way Bar KS
MARS Milky Way Bar KS
MARS Skittles Fruit
MARS Snickers Almond Bar
MARS Snickers Bar Chocolate
MARS Snickers Miniatures Peg Pack
MARS Twix Caramel KS
NESTLE Butterfinger Bar
NESTLE Butterfinger KS
NESTLE Crunch Bar
NESTLE Raisinets Peg Bag
WRIGLEY 5 Gum Cobalt
WRIGLEY 5 Gum Cobalt
WRIGLEY 5 Gum Cobalt Slim Pack
WRIGLEY 5 Gum Rain Slim Pack

WRIGLEY Altoids Mints Peppermint
WRIGLEY Gum Tropical Remix
WRIGLEY Gum Tropical Remix
WRIGLEY Lifesavers 5 Flavor Singles
WRIGLEY Lifesavers Five Flavor Bags
WRIGLEY Lifesavers PepOmint Bag
WRIGLEY Orbit Gum SF Peppermint
WRIGLEY Orbit Gum SF Spearmint
WRIGLEY Orbit Gum SF Wintermint
WRIGLEY Orbit Gum Spearmint
WRIGLEY Orbit Gum Spearmint
WRIGLEY Orbit Tropical Remix Gum
WRIGLEY Orbitz Cinnamon
WRIGLEY Orbitz Strawberry Remix
WRIGLEY Skittles Original Peg Pack
WRIGLEY Skittles Sour
WRIGLEY Starburst Tropical Fruit Chews
CADBURRY AW Root Beer
CADBURRY Diet AW
CAMPBELLS V8
COCO-COLA Powerade Grape
COKE 20oz Bottle
COKE Barqs Root Beer
COKE Cherry 20oz
COKE Coke Vanilla
COKE Core Power Chocolate
COKE Dasani
COKE Dasani Strawberry
COKE Dr Pepper Cherry
COKE Dr. Pepper Diet Cherry 20oz
COKE Fanta Orange 20oz
COKE Fanta Orange Drink
COKE Fanta Peach 20oz
COKE Fanta Strawberry
COKE Fanta Zero Orange
COKE Full Throttle Energy Drink
COKE Fuze Iced Tea Lemon
COKE Fuze Iced Tea Mango Orange
COKE Gold Peak Tea Green Tea
COKE Gold Peak Tea Sweet Tea
COKE Illy Caffè
COKE ILLY Cappuccino
COKE ILLY Latte Macchiato
COKE Illy Mochaccino
COKE Mello Yellow 20oz
COKE Mello Yellow Cherry 20oz
COKE Mello Yellow Zero 20oz

COKE Minute Maid Apple Juice
COKE Minute Maid berry blend
COKE Minute Maid Cran Raspberry Apple
COKE Minute Maid Cranberry Apple Raspberry Juice
COKE Minute Maid Cranberry Grape
COKE Minute Maid Grapefruit Juice
COKE Minute Maid Lemonade
COKE Minute Maid Pineapple Orange Juice
COKE Minute Maid Tropical Blend Juice
COKE Monster Energy Ultra Sunrise
COKE Monster Green
COKE Monster Java Loca Moca
COKE Monster Java Mean Bean
COKE Monster Lo-Carb Blue
COKE Monster Ultra Red
COKE Monster Unleaded
COKE NOS
COKE NOS Grape
COKE NOS Guarina
COKE Peace Peach Tea
COKE Peace Sno berry Tea
COKE Powerade Fruit Punch
COKE Powerade Grape
COKE Powerade Mountain Berry
COKE Powerade Zero Mixed Berry
COKE Sprite 20oz Bottle
COKE Vitamin Water Acai Blueberry Pomegranate
COKE Vitamin Water Lemonade
COKE Zico Coconut Water
CORE POWER Protein Shake Chocolate Light
CORE POWER Protein Shake Strawberry Banana
DR PEPPER AW Root Beer
DR PEPPER Big Red
DR PEPPER Big Red Zero
DR PEPPER Dr Pepper 10
DR PEPPER Ice Tea Lemonade half and half
DR PEPPER RED BULL Sugar Free
DR PEPPER Snapple Diet Peach Tea
DR PEPPER Snapple Half and Half
DR PEPPER Snapple Mango Madness
DR PEPPER Snapple Peach Ice Tea
DR PEPPER Snapple Peach Ice Tea
DR PEPPER Sunkist
FIJI Water
GLACEAU Black Raspberry
GLACEAU Orange Mango
KELLOGS Frosted Flakes

Mayfield Milks	
Monster Ultra Zero	
NAKED JUICE Berry Blast	
NAKED Naked Green Machine	
NAKED Naked Protein	
NESTLE Nesquick Chocolate Milk	
NESTLE Ozarka	
NESTLE Perrier	
Peace Green Tea	
Peace Raspberry Tea	
Peace Sweet Lemon Tea	
Peace Tea Lemonade	
Peace Viva Mango	
RED BULL Red Bull	
SMART Water	
SNAPPLE Sunkist Orange	
VITA COCO Coconut Water	
YOO HOO Yoo Hoo Chocolate Drink	
Canned and Instant Soup	
Packaged Hot Cereal	
Misc Packaged Salads Sandwich Wraps	packaged at USDA facility
Yogurt Parfaits	packaged at USDA facility
Misc Sandwiches on Bread	packaged at USDA facility
Misc Sald Green Salads	packaged at USDA facility
Misc Green Salads with Proteins(Grilled Chicken, Turkey)	packaged at USDA facility
Whole Fresh Fruit	
Pre-Packaged Yogurts	
FF Various Green Salads with Protien(Grilled Chicken, Turkey)	Served
FF Half Sandwich or Wrap	Served
FF Side Salad	Served
FF Wrap	Served
Heat and Serve Panini	Served
NEWMANS Caesar Dressing Packet	
NEWMANS French Dressing	
NEWMANS Golden Italian Dressing	
Dressing Packets	
Pint Size Milk	
PEPSI Sabra Classic Hummas	
PEPSI Sabra Garlic Hummas	
PEPSI Sabra Red Pepper Hummas	
STG 4oz Tuna Salad	
BLUE BUNNY Nutt n Better ice cream bar	
BLUE BUNNY Orange Dream Bar	
HILLSHIRE Jimmy Dean Sausage French Toast	
Jimmy Dean Bacon	
Jimmy Dean Croissant	
Jimmy Griddle Cake	

Jose Burrito Steak
JOSE OLE Burrito Steak Jalapeno
Lean Cuisine Chicken Club
NESTLE Hot Pocket Pepperoni Pizza
NESTLE Hot Pocket Philly Steak Cheese 4oz
NESTLE Hot Pockets Ham and Cheese
NESTLE Hot Pockets Sausage Egg and Cheese
NESTLE Lean Cuisine Fettucini Alfredo
NESTLE Lean Cuisine Fettucini Alfredo
NESTLE Lean Cuisine Salisbury Steak
NESTLE Lean Cuisine Santa Fe Rice and Beans
NESTLE Lean Cuisine Shrimp and Pasta
NESTLE Lean Cuisine Shrimp and Pasta
NESTLE Lean Cuisine Spaghetti
NESTLE Stouffers Chicken Parm
NESTLE Stouffers Lasagna
NESTLE Stouffers Lasagna
NESTLE Stouffers Mac and Cheese
PIERRE AZ Bacon Addict
PIERRE AZ BBQ Rack O Ribs
PIERRE AZ Breaded Chicken
PIERRE AZ Breaded Chicken
PIERRE AZ Cheeseburger
PIERRE AZ Chili Cheese Dogs
Pierre Boneless Buffalo Style Bites
Pierre Buffalo Style Wings
PIERRE Cheesesteak
PIERRE Double Sausage Biscuit
PIERRE Friend Chicken
Pierre Jalapeno Cheeseburger
Pierre Mushroom Burger
PIERRE Sausage and Egg Pancake Sandwich
PIZZA PARLOR French Bread Supreme Pizza
RED BARON 5' Meat Trio Pizza
Rye Street BBQ Chicken
RYE STREET Chicken & Swiss
RYE STREET Chicken Salad Sandwich
RYE STREET Italian Sub
RYE STREET Jumbo BBQ
RYE STREET Sloppy Joe
Signature Cheeseburger
Signature Southern Chicken Breast
Smucker's Peanut Butter & Grape
Smucker's Peanut Butter & Strawberry
Smucker's Snack'n Waffles Blueberry
Smucker's Snack'n Waffles Blueberry
Smucker's Snack'n Waffles Maple

Snickers Ice Cream
TAI PEI Beef and Broccoli
Tai Pei Chicken Fried Rice
TAI PEI Chicken Fried Rice
TAI PEI Chicken Potstickers
TAI PEI Combo Fried Rice
Tai Pei Orange Chicken
TAI PEI Orange Chicken
TAI PEI Pork Egg Roll
Tai Pei Shrimp Fried Rice
Tai Pei Shrimp Fried Rice
TAI PEI Vegetable Egg Roll
TAI-PEI GENERALS TSOS CHICKEN
Twix IC Bar
Ultimo Cheese Pizza
Ultimo Combination Pizza
Ultimo Pepperoni Pizza
WELLS BLUE BUNNY Chunky Strawberry
WELLS BLUE BUNNY Fudge Bar
WELLS BLUE BUNNY Nutty Bar
WELLS BLUE BUNNY Sundae Crunch
WELLS BLUE BUNNY Vanilla bar
WHITE CASTLE Cheeseburgers
WHITE CASTLE Hamburger
WHITE CASTLE Jalapeno Burger
WINDSOR Chimichanga Chicken and Cheese
CADBURY Canada Dry 20oz
CAMPBELLS V8 Juice
COKE Dasani Lemon
COKE Diet 20oz Bottle
COKE Diet Caffeine Free 20oz
COKE Diet Dr Pepper 20oz
COKE Dr Pepper 20oz
COKE Gold Peak Diet
COKE Minute Maid Orange Juice
COKE Powerade
COKE Powerade Fruit
COKE Smart Water
COKE Sprite Zero 20oz Bottle
COKE Vitamin Water Blueberry
COKE Vitamin Water Dragonfruit
COKE Zero 20oz
COKE Zero Cherry 20oz
DEANS Fat Free Milk
DEANS Fat Free Milk
DEANS Sm 2 Milk
DEANS Sm 2 Milk

DEANS Sm Milk Vitamin D
DEANS Sm Milk Vitamin D
Muscle Milk Shake Chocolate
NAKED JUICE Naked Protein Zone Juice
NAKED JUICE Naked Superfood Green Machine
Perrier Natural Sparkling Water
TRUMOO Chocolate Fat Free Milk
TRUMOO Chocolate Fat Free Milk
Vita Coco Juice Coconut Water
WHITEWAVE SILK Soy Milk Vanilla
WHITEWAVE SILK Soy Milk Vanilla
CLIF BAR chocolate brownie
CLIF BAR Chocolate Chip
CLIF BAR chocolate chip and peanut crunch
CLIF BAR Crunchy Peanut Butter
CLIF BAR White Chocolate Macadamia Nut
FRITO LAY Baked Barbeque Chips
FRITO LAY Baked Sour Cream
FRITO LAY SUN CHIPS HARVEST CHEDDAR
FRITO LAY Sun Chips Original
GENERAL MILLS Chex Mix Cheddar
GENERAL MILLS Fiber One
GENERAL MILLS Fiber One Oats Chocolate
JIMMY BAR How Bout Dem Apples
JIMMY BAR No Bluffin Banana Muffin
JIMMY BAR Peanut Butter Clutter
JIMMY BAR Super Hip Chocolate Chip
KELLOGG Kashi Chocolate Caramel Bar
KELLOGG Krave Brownie
KELLOGG Krave S'mores
KIND Almond Coconut
KIND BAR Blueberry Vanilla Cashew
KIND Blueberry Vanilla Cashew
KIND Cranberry Almond
KIND Peanut Butter Dark Chocolate
KRAFT Belvita Blueberry Biscuits
KRAFT Peanuts Dry Roasted Peg bag
KRAFT Snack Mix
KRAVE Basil Citrus
KRAVE Black Cherry BBQ
KRAVE Chili Lime
KRAVE Grilled Sweet Teriyaki
KRAVE Sweet Chipotle
NABISCO 100 Cal Oreo
NABISCO Chips Ahoy 100 Cal
PEELED Single Serve Apple Clusters
PEELED Single Serve Apple Clusters: Apple Crunch

PEELED Single Serve Apple Clusters: Berry Crunch
PEELED Single Serve Mango Snacks
SNYDER Mini Pretzels
SNYDER Pretzel Honey Mustard Pieces
STG Crudites Side With Dip
STG Crudites Side With Dip
STG Grapes And Cheese Cup
STG Grapes And Cheese Cup
STG Hardboiled Egg Snack Cup
THINK THIN Brownie Crunch
THINK THIN Chunky Peanut Butter
YOPLAIT Blueberry Greek Yogurt
YOPLAIT Lt Harvest Peach Ff S43 6oz
YOPLAIT Strawberry Banana Light Yogurt
YOPLAIT Strawberry Greek Yogurt
YOPLAIT Blueberry Light
YOPLAIT Harvest Peach Light
MARS Hot Beverage
NAKED JUICE Red Machine
NAKED Naked Juice Blue Machine
NAKED Naked Juice Mighty Mango
NAKED Naked Juice Strawberry Banana
Naked Pomegranate Blueberry
Big Texas Cinnamon Roll
Bumble Bee Chicken Salad
Bumble Bee Tuna Regular
Bumble Bee Tuna Salad
Campbells SIH Broccoli
Campbell's SIH Chicken Noodle
Campbell's SIH Classic Tomato
Honey Bun
KRAFT Lunchables Ham & Cheddar
KRAFT Lunchables Ham & Swiss
KRAFT Lunchables Turkey & Cheddar
Kraft Mac and Cheese Cup
NISSIN Chicken Chow Mein
NISSIN Cup Of Soup Beef
NISSIN Cup Of Soup Chicken Vegetable
OTIS SPUNKMEYER Banana Nut Muffin 4oz
Otis Spunkmeyer Blueberry
OTIS SPUNKMEYER Chocolate Chip Muffin 4oz
Otis Spunkmyer Chocolate Chip Cookie
PIERRE Big AZ Cheeseburger
Andy Capps Hot Fries
BARE FRUIT Granny Fuji Red Apple Chips
Belvita Golden Oat
Blue Bunny Chips Galore Ice Cream Sandwich

Bugles Hot Buffalo
Bugles Nacho Cheese
Bugles Original
CAMPBELLS Chunky Beef w/ Vegetables
CAMPBELLS Healthy Choice Chicken w/ Rice
CAMPBELLS Healthy Choice Country Vegetable
Chef Boyardee Beefaroni
Chex Mix Chocolate Peanut Butter
Chex Mix Muddy Buddies
CHEX Mix Muddy Buddies Cookies and Cream
CLIFF BAR Crunchy Peanut Butter
CLIFF BAR Oatmeal Raisin Walnut
CORNFIELDS G H Cretors Cheee Corn
CORNFIELDS G H Cretors Chicago Mix
DAVID Pumpkin Seeds 2.25oz
David Sunflower BBQ
David Sunflower Ranch
David Sunflower Salsa
DAVID Sunflower Seeds Original 5.25oz
DAVIDS Pumpkin Seeds
DEEP RIVER Mesquite BBQ
DEEP RIVER Original Salt
DEEP RIVER Rosemary and Olive Oil
DEEP RIVER Zesty Jalapeno
Dinty Moore Beef Stew 7.5 oz
Dole Mixed Fruit Cup
DUCK DYNASTY Jerky Original
Duplex Cookies
Famous Amos Cookies 2 oz
FRITO LAY BBQ
FRITO LAY Funyuns
FRITO LAY Miss Vickies BBQ
Frito Lay Munchie Crackers
GENERAL Mills Cinnamon Toast Crunch
GENERAL MILLS Golden Cereal Bar
GENERAL MILLS Golden Graham Chocolate Marshmallow Bar
GENERAL MILLS Honey Nut Cherrios
GENERAL MILLS Lucky Charms
GO PICNIC Salami & Cheese
Grandma's Peanut Butter Cookie
Jack Links Teriyaki 1.5 oz
Jack Links Original Beef Jerky
Jack Links Original Beef Jerky
Jack Links Original Beef Jerky 1 oz
Jack Link's Prime Tender Cuts
Jack Links Teriyaki Tender Bites
Jacklinks BBQ Beef Jerky

Kar Nut Pistachio
KARS Second Nature Almonds
KARS Second Nature California Medley
KARS Sunflower Kernels
KARS Sweet and Salty Mix
KARS Sweet and Spicy Mix
Keebler Cheese and Cheddar
Keebler Peanut Butter Cracker
KELLOG Smart Start
KELLOGGS Pop Tart Brown Sugar
KELLOGGS Pop Tart Strawberry
KELLOGGS Rice Krispies Treats
KELLOGG'S Special K Strawberry Bar
KELLOGGS Apple Jacks Cereal Cup
KELLOGGS Cocoa Krispies Cereal Cup
KELLOGGS Corn Flakes
KELLOGGS Fruit Loops Cereal Cup
KELLOGGS Mini Wheats
KELLOGGS Raisin Bran Crunch
KELLOGGS Rice Krispies
KRAFT Lunchable Pizza Pepperoni
KRAFT Planters Spicy Nuts and Cajun Sticks 6oz
Kraft String Cheese
LUNA BAR S'mores
MARS M-M Peanut 1.74 oz
MRS MAYS Cashew Crunch
NABISCO Fat Free Fig Newtons
NABISCO Nutter Butter
Nature Valley Oat and Honey
Nature Valley Peanut Butter Granola Bar
NATURE VALLEY Salty Almond
Nemo's Banana Bread
Nemo's Cheese Coffee Cake
NEXT BY NATURE Dark Chocolate Quinoa
Nilla Wafer
Nissin Cup of Soup Chicken
Nissin Shrimp
Nissin Spicy Chile Chicken
Nutri Grain Apple
Nutri grain RASBERRY
NUTRIGRAIN Blueberry WHOLE GRAIN BAR
NUTRIGRAIN STRAWBERRY WHOLE GRAIN BAR
Oreo Cookies 1.8 oz
PEELED Apple 2 the Core
PEPPERIDGE FARM Gold Fish 1.5oz
Pepperidge Farm Gold Fish 2.25oz
Planters Lightly Salted 2 oz

PLANTERS Salted Peanuts 6 oz
Pop Tart Blue Berry
Popcorner Kettle 3 OZ.
Pringles
Rice Krispy Treat
ROCKY MOUNTAIN White Cheddar
Second Nature Mediterranean Medley 5 oz Peg Bag
Second Nature Wholesome Medley 5 oz Peg Bag
SHEILA G'S Brownie Brittle Choc Chip
SHEILA G'S Brownie Brittle Salted Caramel
SMART FOOD White Cheddar Popcorn
Snak Club Almonds Berries Trail Mix
Snak Club Antioxidant Trail Mix
Snak Club Apple Rings
Snak Club Atomic Fireball
Snak Club Banana Chips
Snak Club Cape Cod Trail Mix
Snak Club Cherry Sours
Snak Club Energizer Trail Mix
Snak Club Fancy Trail Mix
Snak Club Fruit Slices
Snak Club Fruit Snacks
Snak Club Gummy Bears
Snak Club Gummy Bears 7.5 oz
Snak Club Gummy Blue Sharks
Snak Club Gummy Worms
Snak Club Hawaiian Fruit Mix
Snak Club Honey Cashews
Snak Club Lemon Drops
Snak Club Mixed Nuts
Snak Club Now & Later
Snak Club Orange Slices
Snak Club Oriental Mix
Snak Club Peach Rings
Snak Club Peach Rings 4 oz
Snak Club Peppermint Twists
Snak Club Raw Almonds
Snak Club Salted Cashews
Snak Club Salted Peanuts
Snak Club Salted Pistachios
Snak Club Smarties
Snak Club Sour Gummy Bears
Snak Club Sour Slices
Snak Club Sour Worms
Snak Club Sour Worms 7.5 oz
Snak Club Spicy Party Mix
Snak Club Starlight Mints

Snak Club Sunflower Kernels
Snak Club Sweet Salty Trail mix
Snak Club Toffee Peanuts
Snak Club Tootsie Roll Midgees
Snak Club Traditional Mix
Snak Club Tropical Mix
Snak Club Unsalted Cashews
Snak Club Yogurt Nut Mix
SNYDER Pretzel Mini
Special K Cereal
Special K Red Berries
Stacy's Pita Chips Simply Naked
Starburst
Starburst Gummi Burst
SUNKIST Blend Blue, Cran, Cherry, and Nuts
SUNKIST Blend Pineapple, Coconut, and Nuts
SUNSHINE Cheez- It
Swedish Fish Peg Pack
TRAILS BEST Salami Stick
Tropical Ball Park Mix Pickup Cup
TROPICAL Blueberry Yogurt Pretzel 5 oz Peg Bag
TROPICAL Blueberry Yogurt Pretzels Pick-Up Cup
Tropical Cashew Raisin Mix Pick-Up Cup
TROPICAL Chocolate Dipped Raisins Pick-Up Cup
TROPICAL Chocolate Malt Balls Pick-Up Cup
TROPICAL Chocolate Pretzel 5 oz Peg Bag
TROPICAL Chocolate Pretzel Pick Up Cup
TROPICAL Cinnamon Yogurt Pick Up Cup
TROPICAL Deluxe Nut Pick Up Cup
Tropical Diet Delight Pickup Cup
Tropical Firecracker Mix
TROPICAL Frontier Pick Up Cup
TROPICAL Greek Yogurt Pick Up Cup
TROPICAL Gummi Bear Pick Up Cup
Tropical Harvest Mix Pickup Cup
TROPICAL Hi Energy Mix Pick Up Cup
TROPICAL Mountain Mix Pick Up Cup
Tropical Natural Raw Trail Mix
TROPICAL Probiotic Boost Blend Pick-Up Cup
TROPICAL Probiotic Fruit & Nut Mix Pick-Up Cup
TROPICAL Raspberry Yogurt Pretzel 5 oz Peg Bag
TROPICAL Raspberry Yogurt Pretzels Pick-Up Cup
Tropical Roasted Almond Pickup Cup
Tropical Roasted Cashew Pick Up Cup
TROPICAL Salted Peanuts Pick Up Cup
Tropical Salted Pistachios Pickup Cup
Tropical Samurai Mix

Tropical Sour Neon Pick Up Cup
TROPICAL Student Food Pick-Up Cup
Tropical Yogurt Pretzel 5 oz Peg Pack
TROPICAL Yogurt Pretzel Pick Up Cup
Uncle Ben's Brown Rice
VAN HOLTEN Big Papa Pickle #10
VAN HOLTEN Dill Pickle #6
VAN HOLTEN Hot Dill Pickle #4
Wheat Thins Spicy Buffalo
Wheat Thins Toasted Chips Veggie
Wheat Thins Zesty Salsa
Willy Wonka Spree Chewy
WONDERFUL Pistachios Roasted & Salted
WONDERFUL Pistachios Salt & Pepper
Wrigleys Flare
5 HOUR ENERGY Berry
BandG FOODS True North Almond Pecan
BandG Foods True North Almond Pecan Crunch
BandG FOODS True North Chocolate Nut Crunch
Cheeze It 3oz
Cheeze It Hot and Spicy 3oz
Cheeze It White Cheddar 3oz
CON AGRA ACT II Popcorn
CONAGRA ACT Butter Lovers popcorn
FERRERO Nutella
FRITO LAY Cheetos
FRITO LAY Cracker Jack Buffalo Ranch
FRITO LAY Cracker Jack Cheddar BBQ
FRITO LAY Cracker Jack d salted caramel
FRITO LAY Cracker JackD Hearty Mix
FRITO LAY Cracker Jacks
FRITO LAY Doritos
FRITO LAY Doritos Cool Ranch
FRITO LAY Doritos Oven Baked
FRITO LAY Fritos
FRITO LAY Grandmas Vanilla Sandwiches
FRITO LAY Layes Oven Baked
FRITO LAY Lays Classic Potato Chips
FRITO LAY Lays Sour Cream Onion
FRITO LAY Miss Vickies Jalapeno
FRITO LAY Miss Vickies Original
FRITO LAY Miss Vickies Sea Salt
FRITO LAY Rold Gold Tiny Twists
FRITO LAY Ruffles Cheddar Sour Cream
FRITO LAY Ruffles Original
FRITO LAY Smart Food Kettle
FRITO LAY Smartfood White Cheddar Popcorn

NEXT BY NATURE Dark Chocolate Apricots 3oz
NEXT BY NATURE Dark Chocolate Bananas 3oz
NEXT BY NATURE Dark Chocolate Blueberries 3oz
NEXT BY NATURE Dark Chocolate Brazil Nuts 3oz
NEXT BY NATURE Dark Chocolate Cashews 3oz
NEXT BY NATURE Dark Chocolate Cherries 3oz
NEXT BY NATURE Dark Chocolate Coconut
NEXT BY NATURE Dark Chocolate Espresso Beans 3oz
NEXT BY NATURE Dark Chocolate Ginger 3oz
NEXT BY NATURE Dark Chocolate Goji Berries 3oz
NEXT BY NATURE Dark Chocolate Pretzels 3oz
NEXT BY NATURE Dark Chocolate Strawberries 3oz
NEXT BY NATURE Dark Chocolate Walnuts 3oz
POPCORNOPOLIS Caramel Corn
POPCORNOPOLIS Cheddar Cheese
POPCORNOPOLIS Kettle Corn
POPCORNOPOLIS Zebra Popcorn
QUAKER OATS Real Medley Apple Nut
QUAKER OATS Real Medley Cherry Pistachio
Rolo Peg Bag
Skittles Tropical
Snickers Unwrapped Bites
SNYDERS Pretzel Dips Milk Chocolate
SNYDERS Pretzel Dips White Chocolate
Sour Patch Kids
Sour Patch Watermelon
STACY Parmesan Garlic
Starburst Tropical Peg Bag
Twix Unwrapped 3oz
US NUTRITION MET RX Chocolate Chip
US NUTRITION MET RX Super Cookie
US NUTRITION Pure Protein

9. Kitchen or Food Preparation Area Plan:

Use this grid or a separate sheet of graph paper to draw a floor plan, or provide a floor plan prepared by a knowledgeable party, for eating place food preparation area(s)/kitchen(s). If the plan is not drawn to scale, the dimensions must be clearly labeled. Please see the example on page 11.

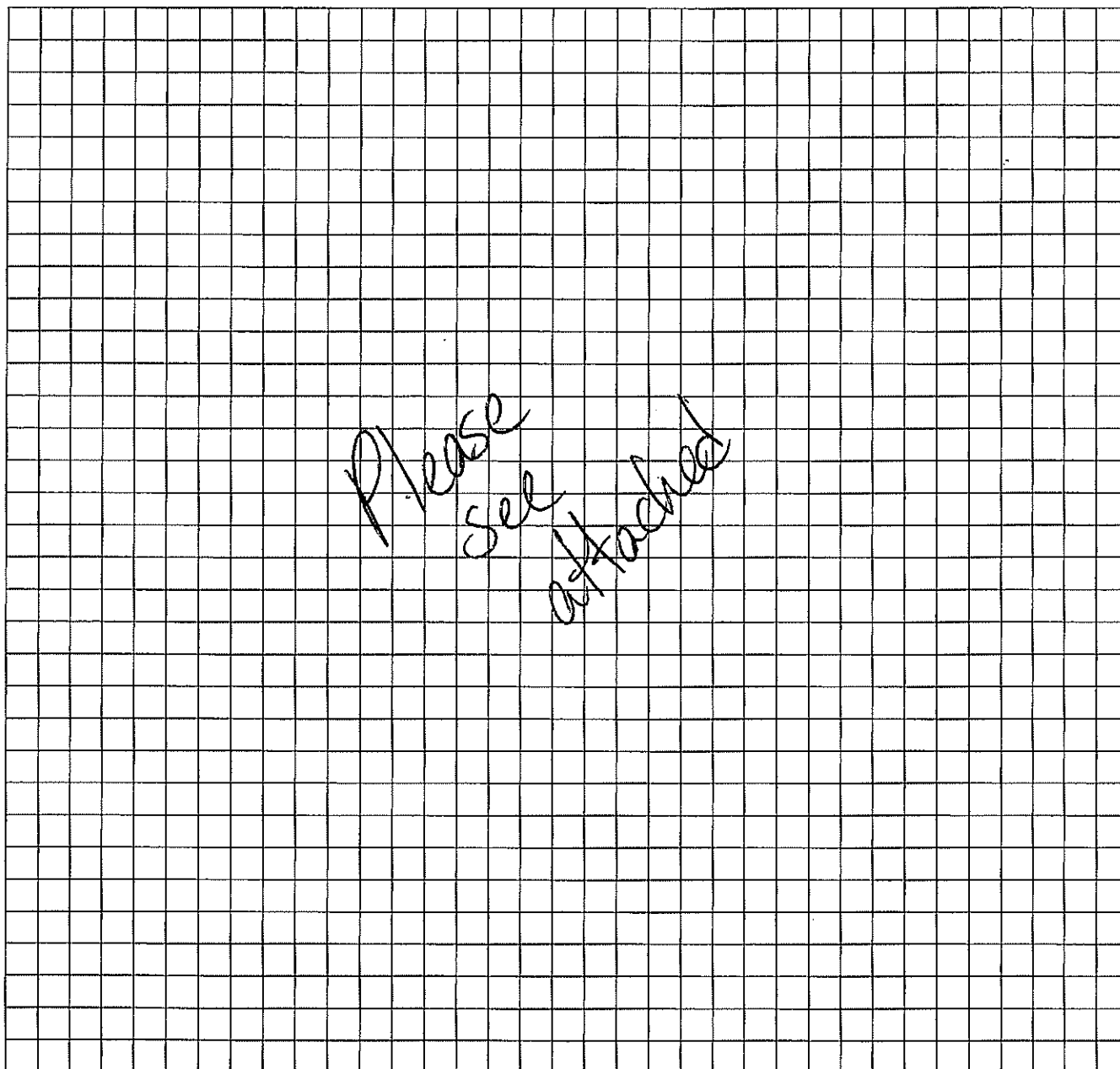

Please see attached

The floor plan should include the following items.

Sinks:	Toilet Facilities:	Refrigeration:	Facilities:
1. Hand Washing	1. Water Closets	1. Walk-in Coolers	1. Food Preparation Areas
2. Ware Washing	2. Lavatories	2. Walk-in Freezers	2. Food Storage Areas
3. Utility	3. Urinals	3. Freestanding Coolers	3. Trash/Refuse/Redemption Areas
4. Food Prep	4. Other	4. Freestanding Freezers	4. Dining Areas
5. Dipper Wells		5. Ice Maker	5. Equipment/Counters/Seats/Tables
6. Other		6. Other	6. Dry Storage/All Other Storage

10. Eating Place Business Review:

Layout Plan Option 3

May 29, 2015

ID Bank
America's Most Convenient Bank®
70 Otis Rd
Falmouth, ME
1st Floor

micromARKET
solutions

ATLANTIC EQUIPMENT SPECIALISTS

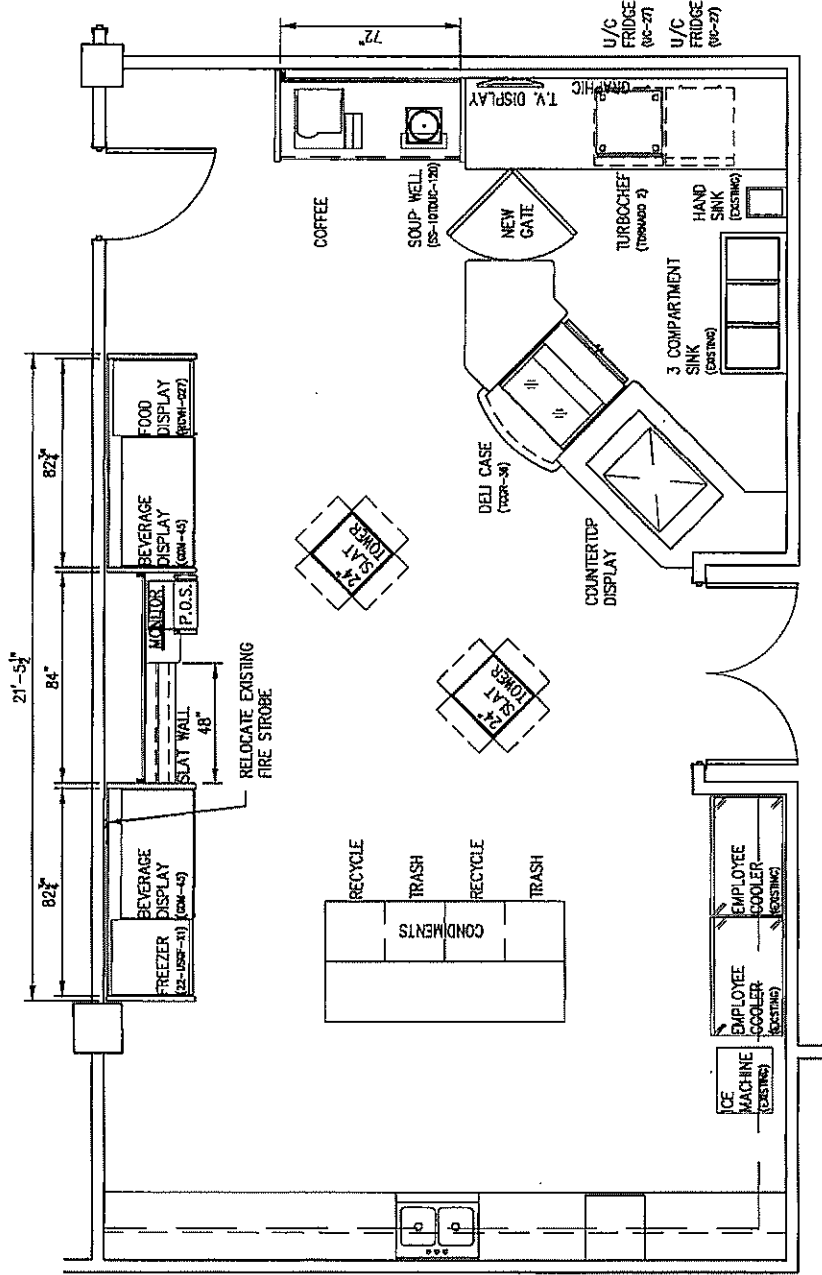

Complete the table below by filling in the blanks, and placing a check mark or number where appropriate.

COLD STORAGE		PROPOSED OPERATING HOURS			SERVICE PROVIDED	
Walk-in Cooler	0	Sunday:	AM/PM	AM/PM	Take-out	
Reach-in Refrigerator	5	Monday:	10 AM/PM	2 AM/PM	Buffet	
Closed Display Refrigerator	0	Tuesday:	10 AM/PM	2 AM/PM	Sit-Down	
Open Display Refrigerator	0	Wednesday:	10 AM/PM	2 AM/PM	Delivery	
Refrigerated Buffet Unit	0	Thursday:	10 AM/PM	2 AM/PM	Window	✓
Beverage Cooler	2	Friday:	10 AM/PM	2 AM/PM	Catering	
Refrigerated Food Prep. Unit	0	Saturday:	AM/PM	AM/PM	Other	
Rapid Pull-down Refrigerator	0					
Walk-in Freezer	0	KITCHEN EQUIPMENT & SINKS (Numbers)			TOILET FACILITIES	
Reach-in Freezer	1	Ice Machine(s)	0		Number of Fixtures:	
Closed Display Freezer	1	Warewashing Sink(s) with 3 basins	1		Men's Bathroom	6
Open Display Freezer	0	Warewashing Sink(s) with 2 basins	0		Water Closets (toilet)	12
Freezer Buffet Unit	0	Hand washing Sink(s)	1		Urinals	12
Other	1	Utility Sink(s)	0		Lavatories (sink)	9
		Food Prep Sink(s)	0			
Metal Shelves		Warewashing Machine(s)	0		Women's Bathroom	6
Wooden Shelves	3	Microwave(s)	0		Water Closets (toilet)	24
Plastic Shelves		Hot Holding	0			
Cabinets		Oven(s)	1		Lavatories (sink)	9
Bins (food grade)		Other	1			
Barrels (food grade)					Employee Bathroom	
Bulk		LIQUOR SERVICE			Water Closets (toilet)	
Pallets		Refer to the bottom of page 8 for information regarding liquor licensing.			Urinals	
Other					Lavatories (sink)	
					Other (describe)	N/A
CERTIFIED FOOD PROTECTION MANAGER(S) See below.						
Name: Michael Pattershall		Certificate Date: 8-5-15				
Name: Mark Hubert		Certificate Date: 2-11-15				
Name:		Certificate Date:				
Name:		Certificate Date:				
<p>IMPORTANT: A Certified Food Protection Manager (CFPM) must be hired within 90 days of a new eating establishment opening, a change of ownership, or when a Certified Food Protection Manager leaves employment. Contact the Health Inspection Program at 207-287-5671 for more information. Go to www.maine.gov/healthinspection for a list of CFPM courses. Provide a copy of a CFPM certificate for each certified person.</p>						

11. Campground Plan:

Is the campground a wilderness campground (non-pressurized water and no central sewers or bathroom facilities) or a conventional campground with pressurized water and sewer/bathroom facilities?

Check one: ☐ wilderness campground ☐ conventional campground ☐ combination ☐ temporary

Submit a site plan of the campground prepared by a knowledgeable party showing camping areas, with number of sites, location of roads, electrical and water hookups, and sewer hook-ups, if any are provided. If the plan is not drawn to scale, the dimensions and setbacks must be clearly labeled.

Indicate where dump station(s) are located and the location of restroom facilities including number of toilets, urinals, lavatories, and showers. Also include the number of any portable toilets for temporary campgrounds, and show their location(s) on the site plan.

The campground site plan must show the location of any drinking water wells within 300 feet of any wastewater disposal systems or fuel storage tanks, and the location of any wastewater disposal systems used on the campground. Refer to the Campground Rules at www.maine.gov/dhhs/eng/el/rules.htm.

12. Agricultural Campground Checklist:

Submit site plan of fair grounds. Use the following as a simplified check list:

- ☐ Are the camping areas shown with sites indicated?
- ☐ Indicate the sites that have electrical, water, and/or sewer hook-ups at the site.
- ☐ Indicated whether the sites are for self-contained units.
- ☐ Location of the dump station(s).
- ☐ Will you contract with a septic tank pumper? ☐ Yes ☐ No
- ☐ Location of restroom facilities including number of toilets, urinals, and lavatories.
- ☐ Do you intend to have spaces for campers (pop-ups and tents)? ☐ Yes ☐ No
- ☐ If campers without self-contained RVs are to be allowed, please indicate the number of portable toilets and location. (The rules require 8 per every 100 sites).
- ☐ Location of any drinking water wells and subsurface sewage disposal systems used on the fair grounds.

13. License Fees:

Please refer to the License Type & Fees for specific fees for various licenses on pages 2 and 3

MAKE CHECK OR MONEY ORDER PAYABLE TO: TREASURER, STATE OF MAINE (Fees are non-refundable.)

PLEASE MAIL TO:

**Health Inspection Program
11 State House Station
286 Water Street 3rd Floor
Augusta, ME 04333-0011**



If you have questions, please call the Health Inspection Program at 207-287-5671.

We wish you great success in your business!

A separate State issued Liquor License is required if you plan to sell or serve alcoholic beverages. You must be in compliance with Health Inspection Program license requirements to obtain and retain a liquor license. For more information, go to www.maine.gov/dhhs/eng/el/apply/licensing and contact the Health Inspection Program at 207-287-5671. Additional licenses may also be required, including but not limited to a Municipal Vendor's License. Please contact your town or city for more information.

14. Signature:

I, PAUL COTRELL

, Owner/Operator of the business, hereby state that this

PLEASE PRINT NAME CLEARLY

application is accurate to the best of my knowledge. I further stipulate that I am aware that deliberate falsification of the information herein shall be sufficient cause for denial of a license to operate the business.

Applicant's Signature

Paul Cottrell

Date of Signature

9/9/15

