

3/17/2020 12:19 PM G:\2019 PROJECTS\19037 - LAINHART ROAD SOLAR\02_CAD\C-100 EXISTING CONDITIONS PLANDWG

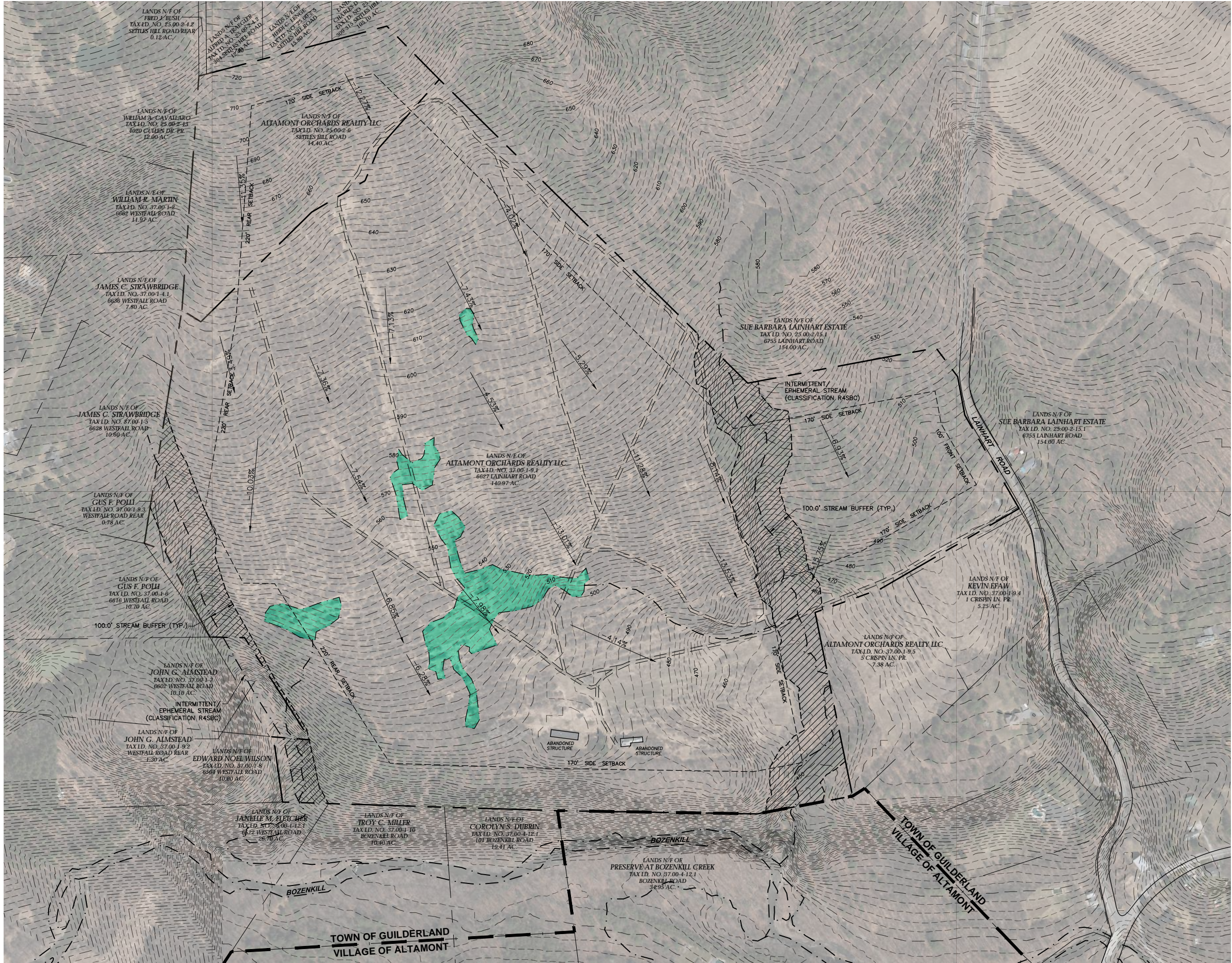

LEGEND

---	330	---	EXISTING MAJOR CONTOUR
---	---	---	EXISTING MINOR CONTOUR
---	---	---	EXISTING PROPERTY LINE
---	---	---	EXISTING DIRT TRAIL
---	---	---	STREAM BUFFER
---	---	---	POSSIBLE WETLAND AREA

SITE STATISTICS:

SITE ADDRESS: 6627 LAINHART ROAD
TOWN OF GUILDERLAND, NEW YORK
TAX ID: 37.00-1-9.1 & 25.00-2-6
OWNER: ALTAMONT ORCHARDS REALTY LLC
EXISTING ZONING: RA3 - RURAL AGRICULTURAL 3 DISTRICT
EXISTING USE: N/A VACANT
PROPOSED USE: PROPOSED SOLAR PROJECT
LOT SIZE: 140.97 AC. & 14.40 AC.

EXISTING BULK REQUIREMENTS:

LOT AREA MINIMUM: 3 ACRES
BUILDING LINE (MIN. WIDTH): 200 FT.
FRONT SETBACK: 50 FT.
SIDE SETBACK: 50 FT.
REAR SETBACK: 100 FT.
MAX. LOT COVERAGE: 30 %
GUILDERLAND TOWN CODE §280-24

EXISTING SOLAR BULK REQUIREMENTS:

LOT AREA MINIMUM: 3 ACRES
BUILDING LINE (MIN. WIDTH): 200 FT.
FRONT SETBACK: 100 FT. *
SIDE SETBACK: 50 FT. *
REAR SETBACK: 100 FT.
MAX. LOT COVERAGE: 60 %

* NOTE: 100 FT. FROM SINGLE FAMILY RESIDENTIAL DISTRICTS

BUFFER/SCREENING: 25 FT. PERIMETER BUFFER
HEIGHT: NOT TO EXCEED 20FT.
GUILDERLAND TOWN CODE §280-40

PROPOSED SOLAR BULK REQUIREMENTS:

LOT AREA MINIMUM: 3 ACRES
BUILDING LINE (MIN. WIDTH): 200 FT.
FRONT SETBACK: 100 FT. *
SIDE SETBACK: 170 FT. *
REAR SETBACK: 220 FT. *
MAX. LOT COVERAGE: 60 %

* NOTE: AN ADDITIONAL 120 FT. FROM THE MINIMUM YARD SETBACKS REQUIRED UNDER §280-24 AND AN ADDITIONAL 50 FT. FROM PUBLIC ROAD RIGHT OF WAYS.

BUFFER/SCREENING: 25 FT. PERIMETER BUFFER
HEIGHT: NOT TO EXCEED 20FT.
FENCING: PERIMETER FENCING SHALL BE WILD LIFE FRIENDLY UP TO 7 FEET HIGH FOR EQUIPMENT WITH SELF-LOCKING GATE.

GUILDERLAND TOWN CODE §280-40 PROPOSED SUPPLEMENTAL REGULATIONS.

DRAWING COPYRIGHT © 2019 UNAUTHORIZED ALTERATION OR ADDITION TO THIS MAP IS A VIOLATION OF SECTION 7209, SUBDIVISION 2 OF THE NEW YORK STATE EDUCATION LAW. ONLY COPIES FROM THE ORIGINAL SIGNATURE IN RED INK, AND THE EMBOSSED SEAL OF THE PREPARED BY ARE VALID. COPIES TO BE TRUE AND VALID COPIES.

NO.	DATE	DESCRIPTION	INITIAL	SSA SUBMISSION	JRR	CHK
1	03/06/20					

DRAFT COPY NOT FOR CONSTRUCTION
MICHAEL GROFF P.L.S.
NYS LICENSE NO. 49454

DRAFT COPY NOT FOR CONSTRUCTION
MARK C. JACOBSON, P.E.
NYS LICENSE NO. 081500

Insite Northeast
Engineering & Land Surveying, P.C.
2301 Western Avenue • Guilderland, NY 12094
516-607-3323 • www.insitenortheast.com

EXISTING CONDITIONS PLAN
LAINHART ROAD SOLAR PROJECT
6627 LAINHART ROAD
S.B.L. 37.00-1-9.1 & 25.00-2-6
TOWN OF GUILDERLAND ALBANY COUNTY NEW YORK STATE

DATE:	03/16/2020
JOB #:	19037
SCALE:	AS SHOWN
SURVEYED BY:	
DRAWN BY:	JDF
CHECKED BY:	JRR

DWG. NO. **C-100**
SHEET 2 OF 3