

		Qty	Total	
Dunkin	18 Sq foot pylon Panel on small monument sign	2	36	
	18 Sq foot pylon Panel on big monument sign	2	36	
	Wall sign 21.25	1	21.25	
	Altamont runs on sign	1	13.3	
	Directionals 2.75/ face	4	11	
			<u>117.55</u>	total
Phillips	18 Sq foot pylon Panel on small monument sign	2	36	
	18 Sq foot pylon Panel on big monument sign	2	36	
	Wall	1	26.6	
			<u>98.6</u>	total
Mobil	18 Sq foot pylon Panel on big monument sign	2	36	
	Synergy panel 10 sq	2	20	20"x72
	Price changer 10 sq	6	60	20"x72
			<u>56</u>	total
Mobil Canopy	25 sq foot mobil sign on 2 sides	2	50	
			<u>50</u>	total
			322.15	Grand total

146 Monument

Qty: (1) Double Sided
Materials: TBD

Dunkin Colors:

- 3630 Orange
- 3630 Magenta

Phillips Colors:
TRANSLUCENT PRINT

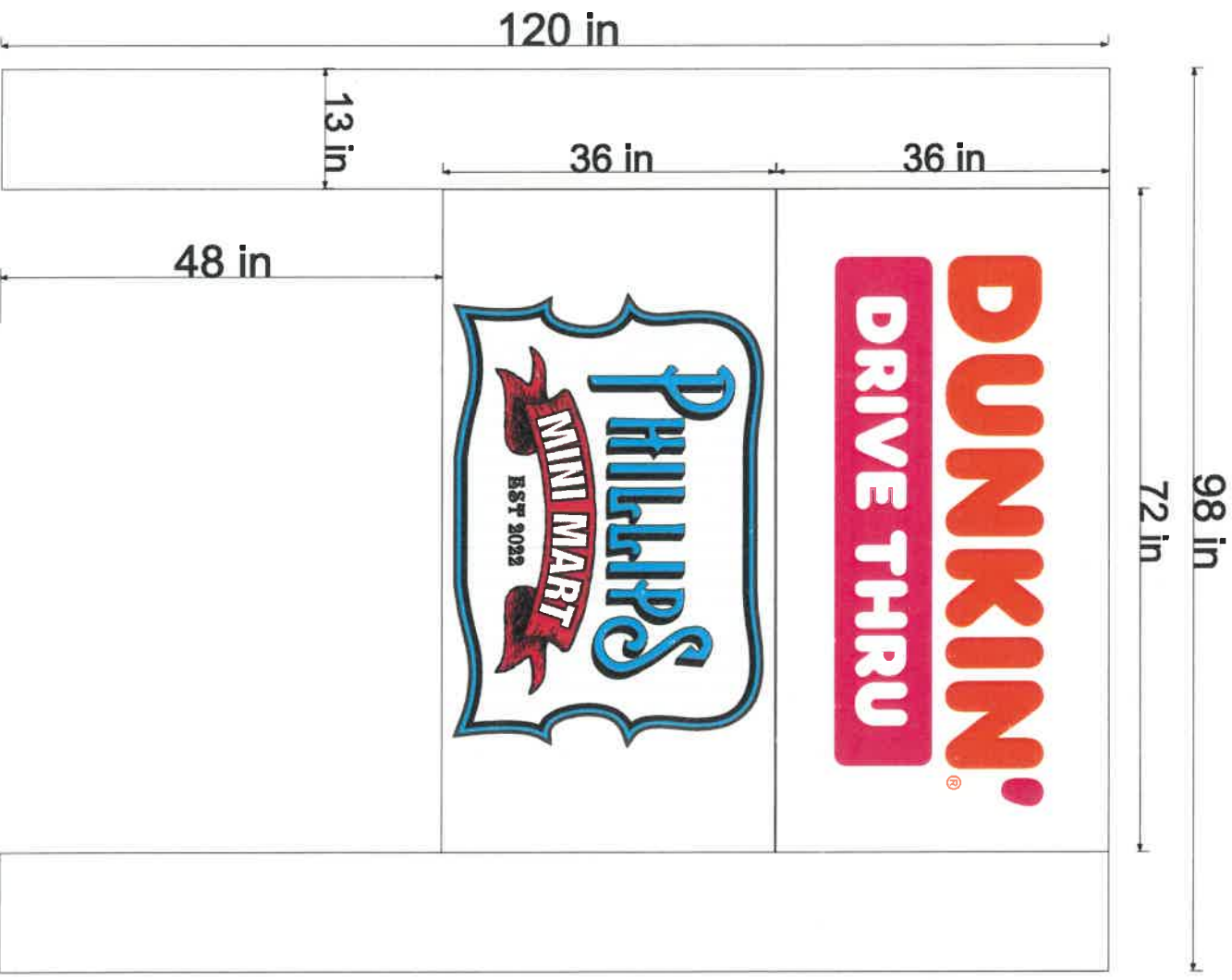
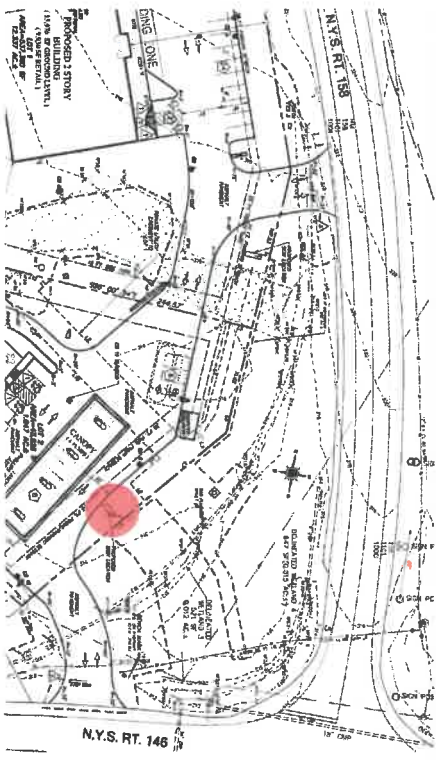

Photo Representation of Approximate Sizing



642 Saratoga Road
Brent Hills, NY 12027
(518) 399-9291
ADJsign.com

Client: Phillips Hardware/Dunkin Donuts
Project: Exterior Signage
Location: 6495 Route 158, Altamont NY 12009
Customer Approval: _____
Landlord Approval (if Required): _____

Date: _____
Date: _____

File Name: 636981
Salesperson: Tom Wheeler
Designer: Liesel Soccolaski
Date: 1/19/22

ADJ Sign Co. and its employees are not responsible for any errors or omissions in this drawing. The client is responsible for the accuracy of the information provided. ADJ Sign Co. is not responsible for any errors or omissions in this drawing. The client is responsible for the accuracy of the information provided. ADJ Sign Co. is not responsible for any errors or omissions in this drawing. The client is responsible for the accuracy of the information provided.

158 Monument



Qty: (1) Double Sided

Materials: TBD

Mobil Colors:

-  TBD
-  TBD

Dunkin Colors:

-  3630 Orange
-  3630 Magenta

Synergy Colors:

-  TBD

Phillips Colors:
TRANSLUCENT PRINT

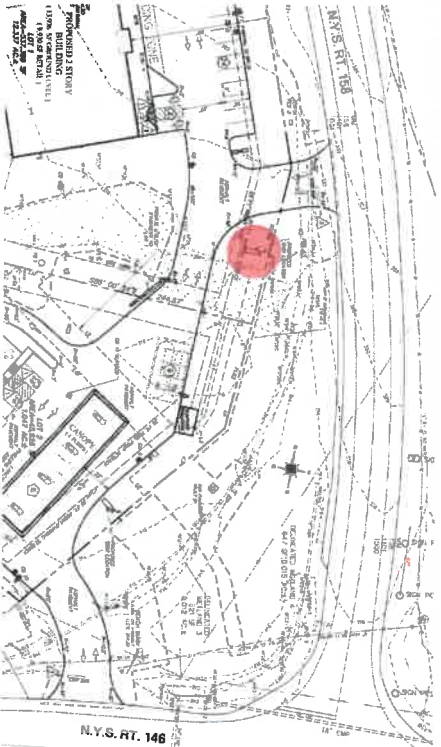
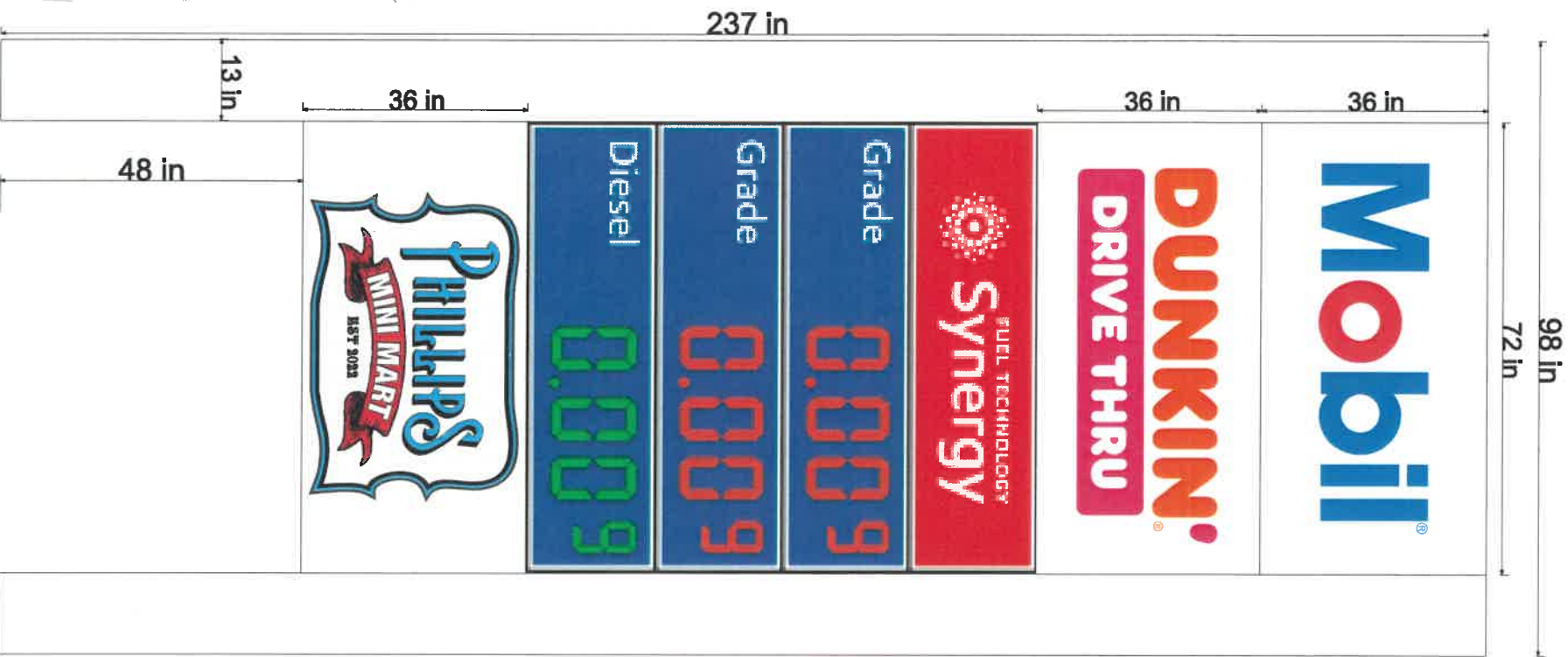

Photo Representation of Approximate Sizing



842 Storage Road
Bumt Mills, NY 12027
(518) 399-9791
AdSign.com

Client: Phillips Hardware/Dunkin Donuts
Project: Exterior Signage
Location: 6495 Route 158, Altamont NY 12009
Customer Approval: _____
Landlord Approval (if Required): _____

Date: _____
Date: _____

File Name: 636981
Salesperson: Tom Wheeler
Designer: Liesel Socoloski
Date: 1/19/22

Signage design and layout are property of AdSign Co. and are not to be reproduced or modified in any way without the written consent of AdSign Co. All other trademarks and logos are the property of their respective owners. © 2022 AdSign Co. All rights reserved. Signage is subject to change without notice. AdSign Co. is not responsible for any damage to property or injury to persons caused by the use of this sign. AdSign Co. is not responsible for any damage to property or injury to persons caused by the use of this sign. AdSign Co. is not responsible for any damage to property or injury to persons caused by the use of this sign.

Channel Letters - Opt B

Qty: (1) Set Each Creative
Mounting: Flush Raceway

- Colors:
- Pantone 292
 - 3630 Orange
 - Pantone 1788
 - 3630 Magenta
 - 7125 Black
 - Trimcap: #313 Bronze
 - Trimcaps & Returns: Black
 - Returns: PMS 7540



127.5 in

30 in
PHILLIPS



24 in
DUNKIN'®



842 Saratoga Road
Burnt Hills, NY 12027
(518) 399-9291
AJSigns.com

Client: Phillips/Dunkin
Project: Exterior Signage
Location: 6495 Route 158, Altamont NY 12009

Customer Approval: _____ Date: _____
Landlord Approval (If Required): _____ Date: _____

File Name: e36981
Salesperson: Tom Wheeler
Designer: Liesel Socoloski
Date: 1/17/22

Original drawings and designs are the property of AJ Sign Co. and may not be duplicated or reproduced in whole or part in a drawing or sign without written permission from AJ Sign Co. Drawing value is included in project pricing. If drawings (i.e. Designer's Renderings) do not result in a subsequent project you will then be financially responsible for the value of drawings. Designer's Renderings are available for purchase for use in competitive bid processes upon request.



Directionals Qty: TBD

SPECIFICATIONS:

- 5" x 1" x .063" aluminum extrusion frame
- 1" aluminum face retainer
- 4"x 4" x .075" square tube support
- Cabinet and retainer painted PMS 7540C Gray
- Pole ptd. PMS 165C Orange
- Interior finish to be reflective white
- UL Listed
- Disconnect switch located on pole at electrical box
- Retainers removeable for service access
- Illumination to be white LEDs
- (1) 20A/120V circuit
- Faces are .118 flat clear solar grade polycarbonate w/ 2nd surface decoration:
 3M 3630-3123 Orange translucent vinyl
 3M 3630-1379 Magenta translucent vinyl
 3M 220-41 Gray (Face Option P only)
 Background is 403 translucent white back-spray
- Font is Dunkin Sans Display
- Direct bury installation

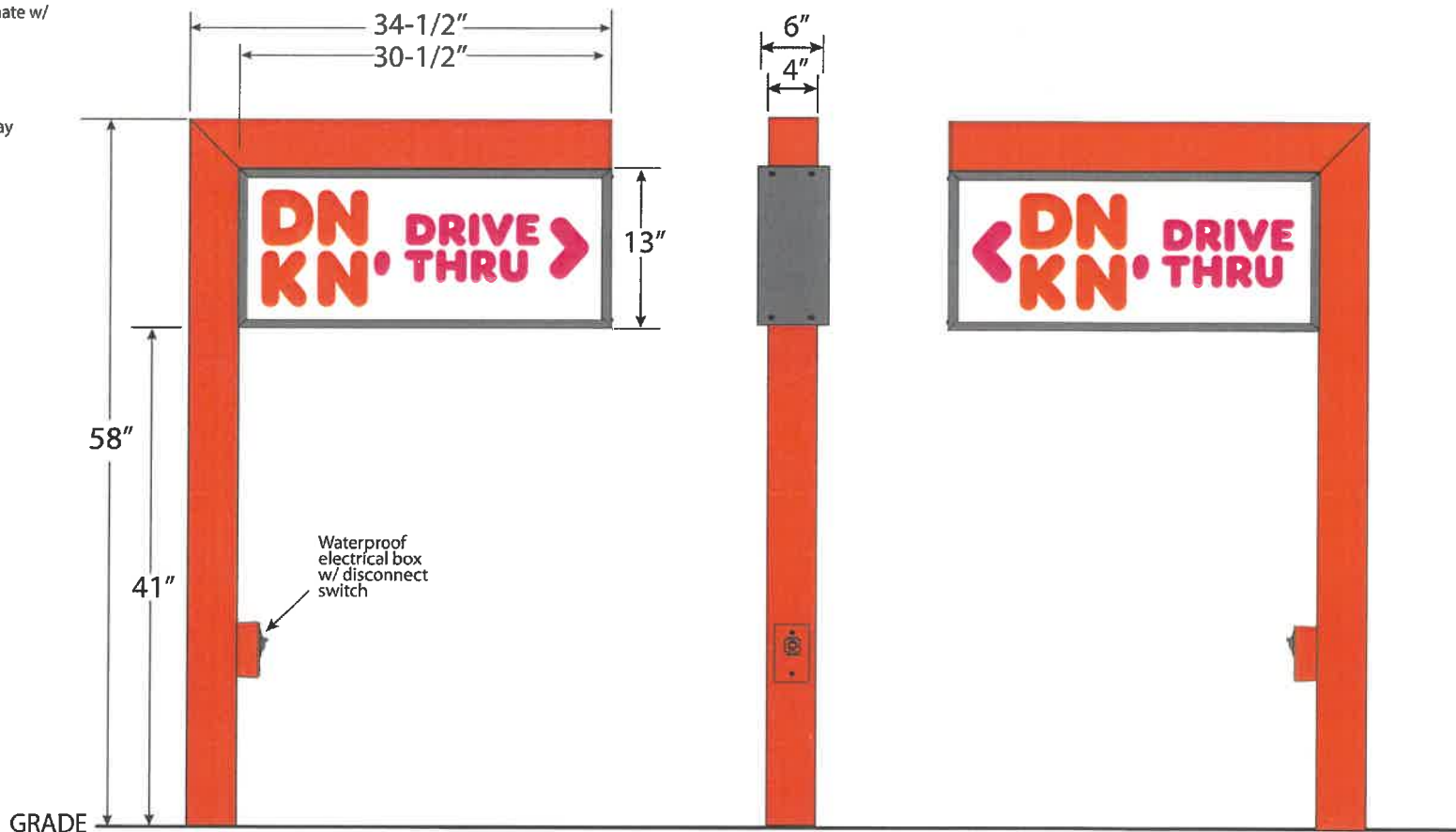

842 Saratoga Road
 Burnt Hills, NY 12027
 (518) 399-9291
 AJSigns.com

Client: Phillips/Dunkin
 Project: Exterior Signage
 Location: 6495 Route 158, Altamont NY 12009

Customer Approval: _____ Date: _____
 Landlord Approval (If Required): _____ Date: _____

File Name: e36981
 Salesperson: Tom Wheeler
 Designer: Liesel Socoloski
 Date: 1/17/22

Original drawings and designs are the property of AJ Sign Co. and may not be duplicated or reproduced in whole or part as a drawing or sign without written permission from AJ Sign Co. Drawing value is included in project pricing. If drawings (i.e. Designer's Renderings) do not result in a subsequent project you will then be financially responsible for the value of drawings. Designer's Renderings are available for purchase for use in competitive bid processes upon request.



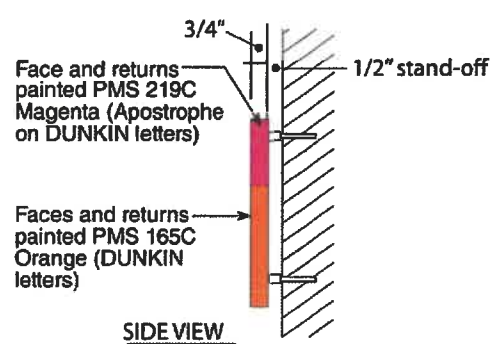
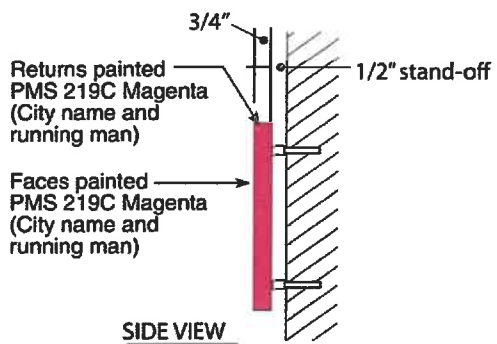
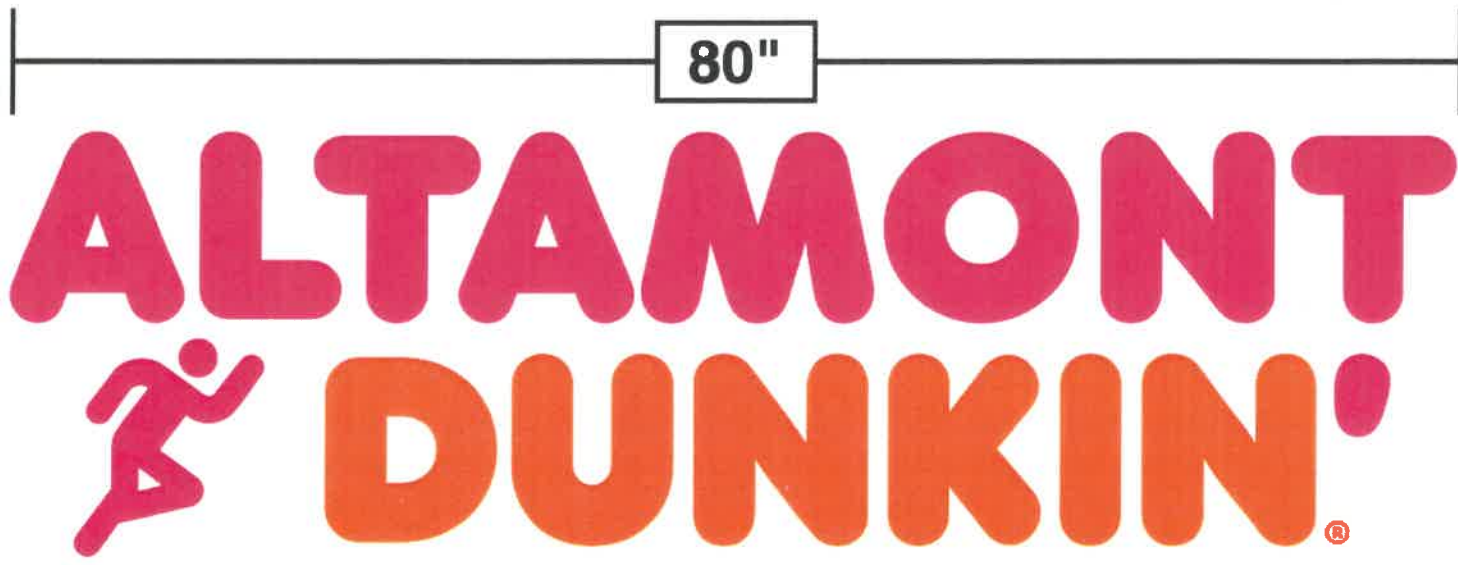

NON-ILLUM'D PVC TAGLINE, STACKED, PIN MTD.

GENERAL SPECIFICATIONS:

- Routed PVC city name, "running man" icon and DUNKIN' letters;
- All elements to be 3/4" thick
- City name letters and running man painted PMS 219C Magenta, face and returns
- DUNKIN' letters painted PMS 165C Orange, faces and returns;
- Apostrophe painted PMS 219C Magenta, face and returns
- Pin-mtd. with 1/2" stand-off from wall surface
- Mounting studs as required per site conditions
- Font for DUNKIN' letters is Dunkin Sans Display
- Total Height: 24"

		<small>DISCLAIMER: Renderings are for graphic purposes only and not intended for actual construction dimensions. For windload requirements, actual dimensions and mounting detail, please refer to engineering specifications and install drawings. These drawings and designs are the exclusive property of Everbrite LLC Use of, or duplication in any manner without express written permission of Everbrite LLC is prohibited.</small>	
Customer: Dunkin		Description: 465753 12 IN. ALTAMONT ROD, NI, STCKD	
Project No: 465753	Scale: N/A	Customer Approval: NOTE: Unless specified by customer, all depth of embossing will be determined by Everbrite Engineering or existing customer specifications on file. Colors and graphics on file will be used unless otherwise specified by customer.	
Date: 03/04/2022	Drawn By: JE		
Location & Site No: DD362990, , , ,		Version: 1	Please read carefully, check appropriate box and fax back to Everbrite: <input type="checkbox"/> Sketch OK as-is <input type="checkbox"/> New Sketch Required
		SIGNATURE _____	DATE _____

A SITE CONFIGURATIONS

Canopy fascia artwork for visualization purposes only

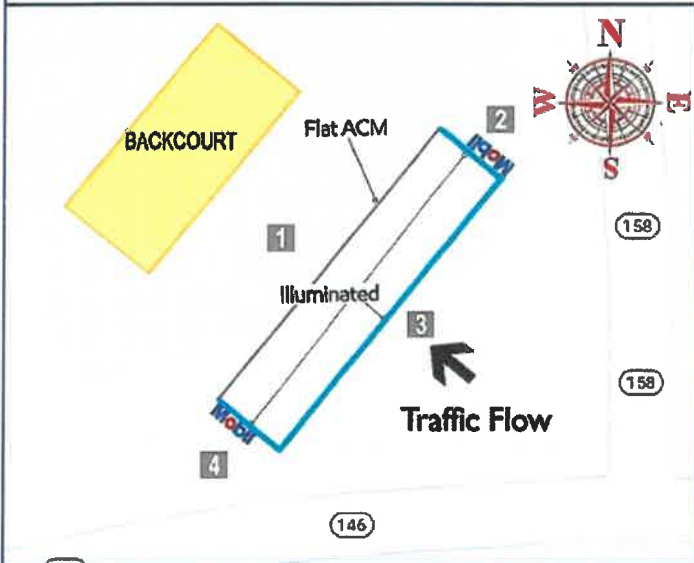

Overhead Map

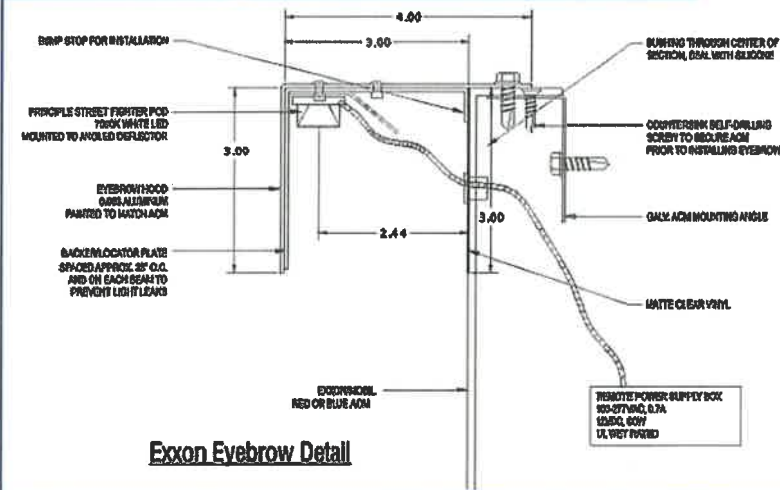

Exxon Eyebrow Detail

1 | BACK ELEVATION

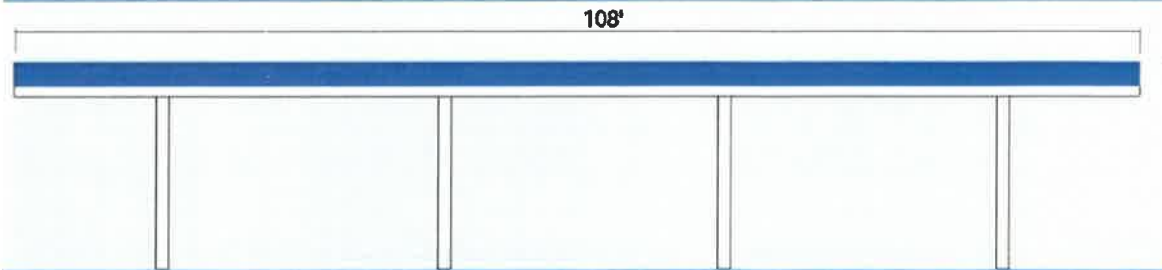

2 | RIGHT ELEVATION



3 | FRONT ELEVATION



4 | LEFT ELEVATION

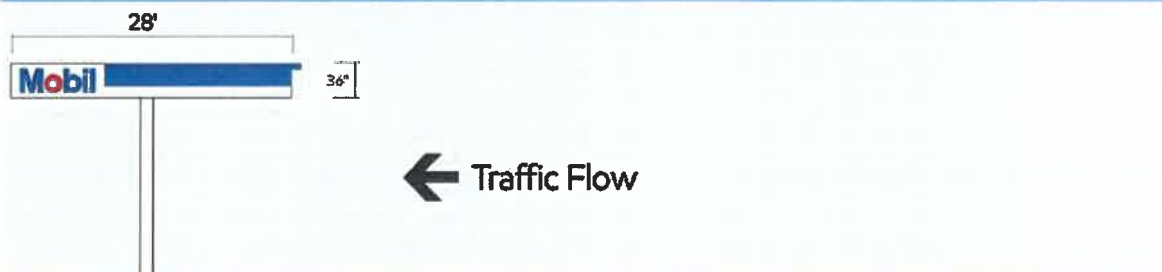

Project Name ExxonMobil	PBL # 328890	Customer ExxonMobil	Created by B.Dighero	Brand Book Site Image Materials Maintenance 2 Northfield Plaza, Ste 250 Northfield, IL 60093 P: (847) 441-1819 F: (847) 592-9566
Revision # Original	Date 02_18_2022	Scale NA	Page # 2 OF 5	

B PAINT SPECIFICATIONS

 <p>Sherwin Williams: P1 Name: Tan Pantone: N/A NCS: 2610-Y11R</p> <p>Application: Proscenium arch existing buildings</p>	<p>Jones Blair: A2W-080101/ 99951 Acrylithane HS2 Semi-Gloss</p>	 <p>Sherwin Williams: P6 Name: ExxonMobil Red Pantone: 485C NCS: 0980-Y81R</p> <p>Application: Signage and fascia</p>	<p>Jones Blair: A2N-D10169/ 99951 Acrylithane HS2 Semi-Gloss</p>	 <p>Sherwin Williams: P13 Name: Gray Pantone: N/A NCS: N/A</p> <p>Jones Blair: 45604/99951 Acrylithane HS2 Semi-Gloss</p> <p>Application: Exterior walls on existing buildings mullions, door and door frames, building sign frames, curbs, and bollards</p>
 <p>Sherwin Williams: P8 Name: Eggshell White Pantone: N/A NCS: N/A</p> <p>Application: All columns shrouds or columns, ID signs/frames (excluding high rise signs) includes any sign with prices and island shelter buildings</p>	<p>Jones Blair: (U.S. only) 45027/99951 Acrylithane 1152 Semi-Gloss</p>	 <p>Sherwin Williams: P9 Name: Gunmetal Gray Pantone: N/A NCS: N/A</p> <p>Application: Sign frames (snap-lock), high rise ID sign poles, frames, yard lights and poles, small free-standing message sign frames, Air & Water stand, trash enclosure, and vent pipes (remote from building)</p>	<p>Jones Blair: A2N6011/ 99951 Acrylithane HS2 Semi-Gloss</p>	

Islands

Existing painted islands need to be painted P13 gray



Unpainted and stainless steel islands do not need to be painted



Bollards

Existing painted bollards need to be painted P13 gray

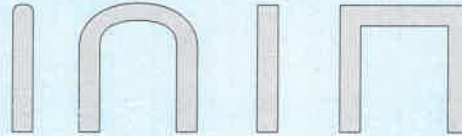

Stainless steel bollards do not need to be painted



CHANGE LOG

For any questions please contact Site Image Materials Maintenance at **866-844-7078**

DATE	CHANGE LOG

Project Name	PBL #	Customer	Created by	<h2 style="margin: 0;">Brand Book</h2> <p style="margin: 0;">Site Image Materials Maintenance 2 Northfield Plaza, Ste 250 Northfield, IL 60093 P: (847) 441-1818 F: (847) 592-9564</p>
ExxonMobil	328890	ExxonMobil	B.Dighero	
Revision #	Date	Scale	Page #	
Original	02_18_2022	NA	5 OF 5	

A SITE CONFIGURATIONS

***See installation guide**

SINGLE LETTER SPECS:
 "M" = 2.88 sq ft
 "o" = 1.44 sq ft
 "b" = 1.83 sq ft
 "i" = .80 sq ft
 "l" = .83 sq ft
 TOTAL = 7.78 sq ft

LETTER SPECS:
 22.445" X 73.927" = 11.5 SF

SIGN SPECS:
 36" X 100" = 25 SF

UL NUMBER:
 E84811

Appx weight of sign = 75lbs

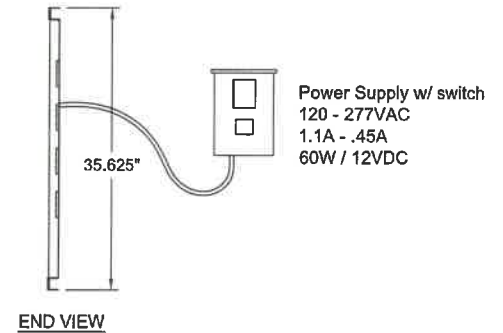
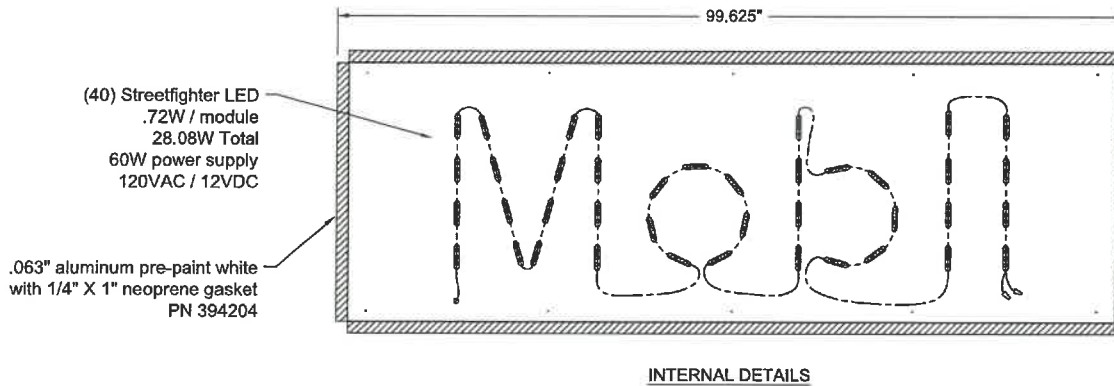
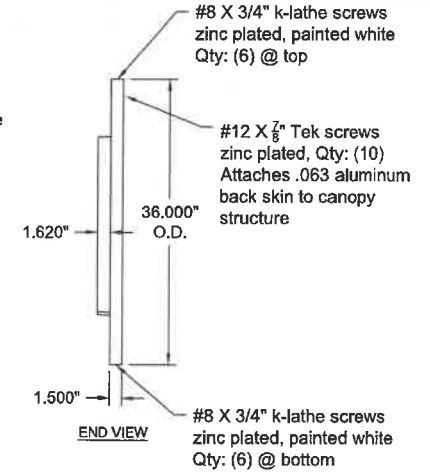
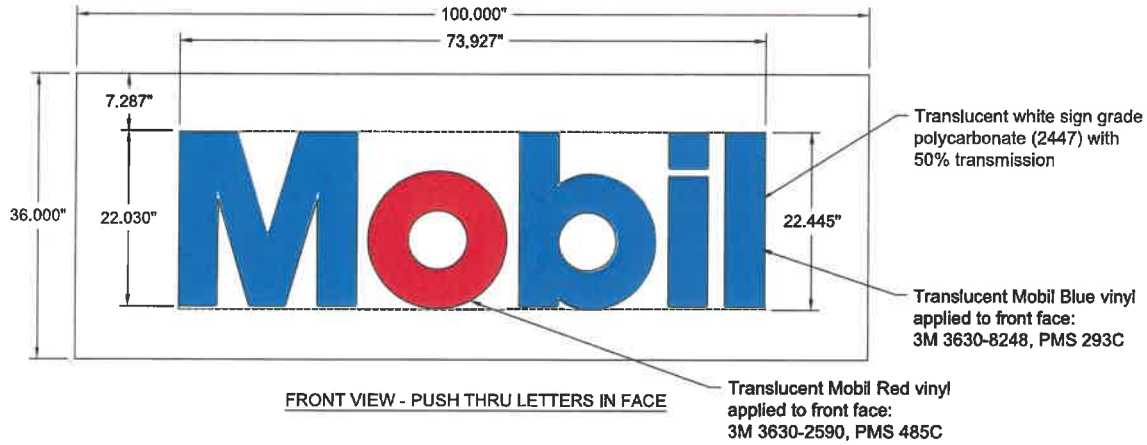

NIGHT VIEW

Project Name	PBL #	Customer	Created by	Brand Book Site Image Materials Maintenance 2 Northfield Plaza, Ste 250 Northfield, IL 60093 P: (847) 441-1818 F: (847) 592-9564
ExxonMobil	328890	ExxonMobil	B.Dighero	
Revision #	Date	Scale	Page #	
Original	02_18_2022	NA	3 OF 5	

A SITE CONFIGURATIONS

*See installation guide

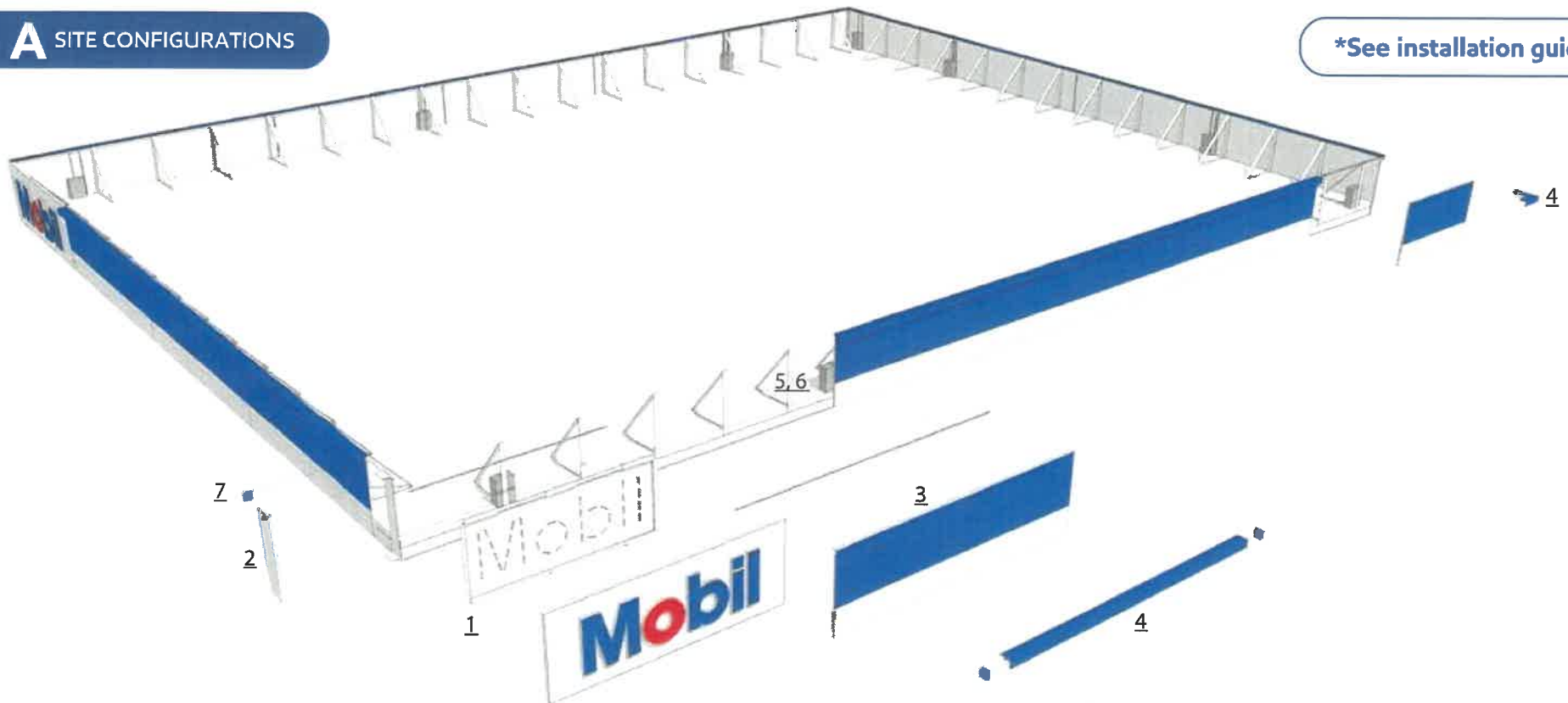

- Step 1. Begin with installing any logos (left or right Exxon or Mobil): back skin, side return, LED tray, power supplies and face.
- Step 2. Install logo corner panels on either side of the logo and the ends of each run.
- Step 3. Install mounting brackets and 120" ACM panels, cutting one panel per side to fit.
- Step 4. Install LED corners first, then install 118" LED downlight starting with ACM panel next to the logo. Install short downlight, cut to length or overlap as required on each side for site conditions.
- Step 5. Install (1) power supplies every other panel and connect to LEDs. Each corner downlight comes with their own power supply.
- Step 6. Install junction box power circuits every 200 feet for each side as required by site layout. Electrician to connect to 120VAC.
- Step 7. Install end caps.

Project Name	PBL #	Customer	Created by	Brand Book Site Image Materials Maintenance 2 Northfield Plaza, Ste 250 Northfield, IL 60093 P: (847) 441-1818 F: (847) 592-9564
ExxonMobil	328890	ExxonMobil	B.Dighero	
Revision #	Date	Scale	Page #	
Original	02_18_2022	NA	4 OF 5	