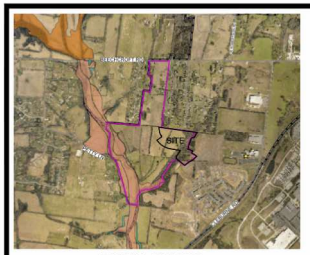

VICINITY MAP - NOT TO SCALE

CERTIFICATE OF SURVEY ACCURACY

I (WE) HEREBY CERTIFY THAT TO THE BEST OF MY KNOWLEDGE AND BELIEF THIS IS A TRUE AND ACCURATE SURVEY OF THE PROPERTY SHOWN HEREON; THAT THIS IS A CLASS 1 LAND SURVEY AS DEFINED IN TCA TITLE 62, CHAPTER 18 AND THAT THE RATIO OF PRECISION IS GREATER THAN OR EQUAL TO 1:10000.

9-22 20 25
DATE J. MARK CANTRELL, RLS #1859

CERTIFICATE OF APPROVAL OF PUBLIC WAYS FOR BOND POSTING

I HEREBY CERTIFY: (1) THAT ALL DESIGNATED PUBLIC WAYS ON THIS FINAL SUBDIVISION PLAT HAVE BEEN INSTALLED IN AN ACCEPTABLE MANNER AND ACCORDING TO THE SPECIFICATIONS OF THE SPRING HILL SUBDIVISION REGULATIONS, OR (2) THAT A PERFORMANCE BOND OR OTHER SURETY HAS BEEN POSTED WITH THE PLANNING COMMISSION TO GUARANTEE COMPLETION OF ALL REQUIRED IMPROVEMENTS IN CASE OF DEFAULT.

DATE 20__
CITY ENGINEER

MAURY COUNTY 911 CERTIFICATION OF APPROVAL

THIS IS TO CERTIFY THAT THIS PLAT HAS BEEN REVIEWED AND THE DEVELOPMENT NAMES, STREET NAMES, AND ADDRESSING ARE IN COMPLIANCE WITH THE MAURY COUNTY 911 REQUIREMENTS.

DATE 20__
E-911 AUTHORIZED SIGNATURE

CERTIFICATE OF APPROVAL OF SEWER SYSTEM

I HEREBY CERTIFY THAT THE SEWER SYSTEM OUTLINED OR INDICATED ON THE FINAL SUBDIVISION PLAT ENTITLED "HARVEST POINT SUBDIVISION, PHASE 18B" HAS BEEN INSTALLED IN ACCORDANCE WITH CURRENT LOCAL AND STATE GOVERNMENT REQUIREMENTS AND/OR A SUFFICIENT BOND OR OTHER SURETY HAS BEEN FILED TO GUARANTEE SAID INSTALLATION.

DATE 20__
CITY OF SPRING HILL

CERTIFICATE OF APPROVAL OF WATER SYSTEM

I HEREBY CERTIFY THAT THE WATER SYSTEM OUTLINED OR INDICATED ON THE FINAL SUBDIVISION PLAT ENTITLED "HARVEST POINT SUBDIVISION, PHASE 18B" HAS BEEN INSTALLED IN ACCORDANCE WITH CURRENT LOCAL AND STATE GOVERNMENT REQUIREMENTS AND/OR A SUFFICIENT BOND OR OTHER SURETY HAS BEEN FILED TO GUARANTEE SAID INSTALLATION.

DATE 20__
MAURY COUNTY WATER SYSTEM

CERTIFICATE OF APPROVAL FOR RECORDING

I HEREBY CERTIFY THAT THE SUBDIVISION PLAT SHOWN HEREON HAS BEEN FOUND TO COMPLY WITH THE CITY OF SPRING HILL SUBDIVISION REGULATIONS, WITH THE EXCEPTION OF SUCH VARIANCES, IF ANY, AS ARE NOTED IN THE MINUTES OF THE PLANNING COMMISSION, AND THAT IT HAS BEEN APPROVED FOR RECORDING IN THE OFFICE OF THE COUNTY REGISTER.

DATE 20__
SECRETARY, PLANNING COMMISSION

CERTIFICATE OF OWNERSHIP AND DEDICATION

I (WE) HEREBY CERTIFY THAT I AM (WE ARE) THE OWNER(S) OF THE PROPERTY SHOWN AND DESCRIBED HEREON AS EVIDENCED IN BOOK NUMBER R2971, PAGE 1479, MAURY COUNTY REGISTER'S OFFICE, AND THAT I (WE) HEREBY ADOPT THIS PLAT OF SUBDIVISION WITH MY (OUR) FREE CONSENT, ESTABLISH THE MINIMUM BUILDING RESTRICTION LINES, AND THAT OFFERS OF IRREVOCABLE DEDICATION FOR ALL PUBLIC WAYS, UTILITIES, AND OTHER FACILITIES HAVE BEEN FILED.

DATE 20__ OWNER

DR HORTON INC

MAURY COUNTY WATER SYSTEM UTILITY NOTE

WHEN THE MAURY COUNTY BOARD OF PUBLIC UTILITIES ("MAURY COUNTY WATER SYSTEM" OR "MCWS") INSTALLS, ACCESSES, REPAIRS, REMOVES OR REPLACES ITS WATER LINES OR OTHER FACILITIES IN THIS SUBDIVISION, MCWS WILL RETURN THE SOIL TO THE SAME LEVEL AS BEFORE, BUT MCWS WILL NOT BE RESPONSIBLE OR LIABLE FOR THE PROTECTION, REPAIR, OR RESTORATION OF ANY PAVEMENT (INCLUDING CONCRETE, AGGREGATE, OR ASPHALT), SOD, OR OTHER UTILITIES, RATHER, THE DEVELOPER AND THE HOMEOWNERS' ASSOCIATION MUST ARRANGE AND PAY FOR THE PROTECTION, REPAIR, AND RESTORATION OF ANY PAVEMENT (INCLUDING CONCRETE, AGGREGATE, OR ASPHALT), SOD, OR OTHER UTILITIES.

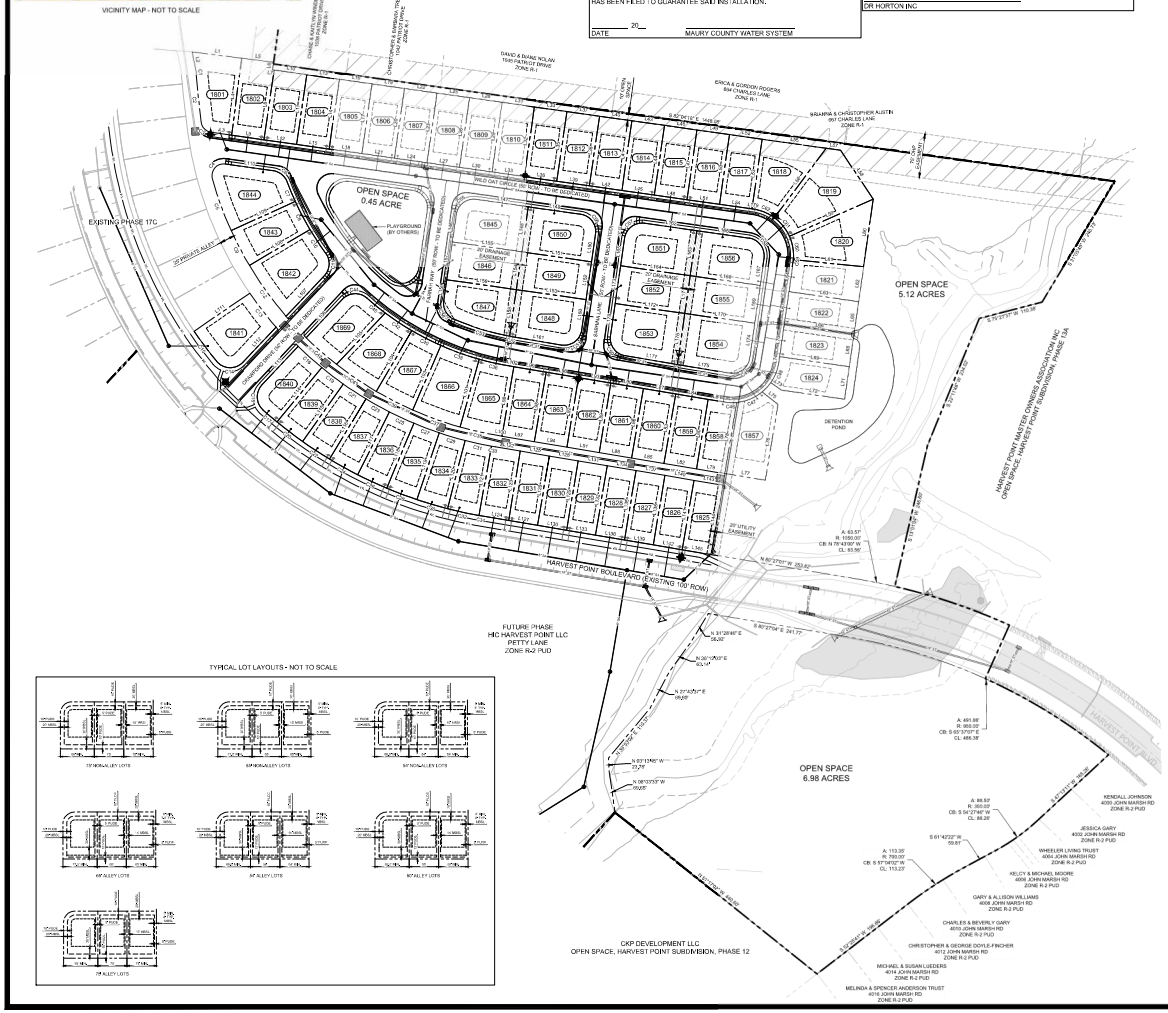

TYPICAL LOT LAYOUTS - NOT TO SCALE

Open Space Areas			Open Space Areas			Open Space Areas		
PARCEL	SQ. FT.	ACRES	PARCEL	SQ. FT.	ACRES	PARCEL	SQ. FT.	ACRES
1801	8773.51	0.20	1830	6000.00	0.14	1859	6720.00	0.15
1802	7497.27	0.17	1831	6000.00	0.14	1860	6720.00	0.15
1803	6725.13	0.15	1832	6984.21	0.14	1861	6720.00	0.15
1804	6725.12	0.15	1833	6047.06	0.14	1862	6720.00	0.15
1805	6725.12	0.15	1834	6047.06	0.14	1863	6720.00	0.15
1806	6725.11	0.15	1835	6047.06	0.14	1864	6720.00	0.15
1807	6725.10	0.15	1836	6047.06	0.14	1865	6020.06	0.18
1808	6725.10	0.15	1837	6047.06	0.14	1866	9307.28	0.21
1809	6725.09	0.15	1838	6047.06	0.14	1867	7916.27	0.17
1810	6725.09	0.15	1839	6047.06	0.14	1868	6713.37	0.15
1811	6725.08	0.15	1840	6791.97	0.16	1869	8078.34	0.19
1812	6725.07	0.15	1841	9591.69	0.22			
1813	6725.07	0.15	1842	10701.49	0.25			
1814	6725.06	0.15	1843	7264.54	0.17			
1815	6725.06	0.15	1844	10400.82	0.24			
1816	6725.05	0.15	1845	9106.22	0.21			
1817	6725.05	0.15	1846	7800.03	0.18			
1818	9456.52	0.22	1847	8952.00	0.20			
1819	12501.05	0.29	1848	9026.40	0.20			
1820	9995.37	0.23	1849	7800.03	0.18			
1821	6936.59	0.16	1850	9105.57	0.21			
1822	6720.00	0.15	1851	9106.22	0.21			
1823	6720.00	0.15	1852	7800.03	0.18			
1824	6956.72	0.16	1853	10181.24	0.23			
1825	6000.00	0.14	1854	10541.74	0.24			
1826	6000.00	0.14	1855	7800.03	0.18			
1827	6000.00	0.14	1856	9105.57	0.21			
1828	6000.00	0.14	1857	9474.11	0.22			
1829	6000.00	0.14	1858	5836.42	0.13			

LINE	BEARING	DISTANCE
L1	S 82°48'19" E	68.44
L2	N 11°44'11" W	28.47
L3	N 81°57'09" W	55.25
L4	S 07°11'41" W	54.16
L5	S 82°48'19" E	54.47
L6	S 08°12'51" W	12.96
L7	S 81°57'09" E	3.00
L8	S 08°12'51" W	120.00
L9	N 81°57'09" W	56.00
L10	S 81°57'09" E	56.00
L11	S 08°12'51" W	120.00
L12	N 81°57'09" W	56.00
L13	S 81°57'09" E	56.00
L14	S 08°12'51" W	120.00
L15	N 81°57'09" W	56.00
L16	S 81°57'09" E	56.00
L17	S 08°12'51" W	120.00
L18	N 81°57'09" W	56.00
L19	S 81°57'09" E	56.00
L20	S 08°12'51" W	120.00
L21	N 81°57'09" W	56.00
L22	S 81°57'09" E	56.00
L23	S 08°12'51" W	120.00
L24	N 81°57'09" W	56.00
L25	S 81°57'09" E	56.00
L26	S 08°12'51" W	120.00
L27	N 81°57'09" W	56.00
L28	S 81°57'09" E	56.00
L29	S 08°12'51" W	120.00
L30	N 81°57'09" W	56.00
L31	S 81°57'09" E	56.00
L32	S 08°12'51" W	120.00
L33	N 81°57'09" W	56.00
L34	S 81°57'09" E	56.00
L35	S 08°12'51" W	120.00
L36	N 81°57'09" W	56.00
L37	S 81°57'09" E	56.00
L38	S 08°12'51" W	120.00
L39	N 81°57'09" W	56.00
L40	S 81°57'09" E	56.00
L41	S 08°12'51" W	120.00
L42	N 81°57'09" W	56.00
L43	S 81°57'09" E	56.00
L44	S 08°12'51" W	120.00
L45	N 81°57'09" W	56.00
L46	S 81°57'09" E	56.00
L47	S 08°12'51" W	120.00
L48	N 81°57'09" W	56.00
L49	S 81°57'09" E	56.00
L50	S 08°12'51" W	120.00
L51	N 81°57'09" W	56.00
L52	S 81°57'09" E	56.00
L53	S 08°12'51" W	120.00
L54	N 81°57'09" W	56.00
L55	S 81°57'09" E	110.11
L56	S 36°30'11" W	147.87
L57	S 81°57'09" E	25.08
L58	S 33°43'55" E	100.01
L59	S 66°06'43" W	106.35
L60	S 08°12'51" W	119.42
L61	N 84°23'41" W	120.23
L62	S 08°12'51" W	65.56
L63	N 81°47'02" W	120.00
L64	N 08°12'51" E	120.00
L65	S 08°12'51" W	56.00
L66	N 81°47'02" W	120.00
L67	N 08°12'51" E	56.00
L68	S 08°12'51" W	56.00
L69	N 81°47'02" W	120.00
L70	N 08°12'51" E	56.00
L71	S 08°12'51" W	56.00
L72	N 81°47'02" W	109.00
L73	N 55°01'11" W	92.00
L74	N 08°12'51" E	53.37
L75	S 51°53'28" E	34.41
L76	S 09°32'56" W	110.27
L77	N 80°27'04" W	10.00
L78	N 09°32'56" E	122.00
L79	N 80°27'04" W	18.50
L80	S 80°27'04" E	18.50
L81	S 80°27'04" E	27.00
L82	N 80°27'04" W	56.00
L83	N 09°32'56" E	120.00
L84	S 80°27'04" E	56.00
L85	N 80°27'04" W	120.00
L86	N 09°32'56" E	120.00
L87	S 80°27'04" E	56.00
L88	N 80°27'04" W	109.00
L89	N 09°32'56" E	120.00
L90	S 80°27'04" E	56.00
L178	N 81°57'09" W	1.00

LINE	BEARING	DISTANCE
L91	N 80°27'04" W	56.00
L92	N 09°32'56" E	120.00
L93	S 80°27'04" E	56.00
L94	N 80°27'04" W	56.00
L95	N 09°32'56" E	120.00
L96	S 80°27'04" E	56.00
L97	N 80°27'04" W	56.00
L98	N 09°32'56" E	120.00
L99	S 80°27'04" E	56.00
L100	N 80°27'04" W	56.00
L101	N 09°32'56" E	120.00
L102	S 80°27'04" E	56.00
L103	S 09°48'13" E	120.00
L104	N 30°19'25" E	120.00
L105	N 43°43'26" E	120.00
L106	N 43°14'39" E	95.12
L107	S 43°14'39" W	95.12
L108	N 39°18'11" E	120.00
L109	N 50°41'49" W	120.00
L110	S 81°57'09" E	90.82
L111	S 08°12'51" W	120.00
L112	S 43°14'39" W	82.09
L113	N 43°14'39" E	82.09
L114	S 39°18'11" W	120.00
L115	N 50°41'49" W	120.00
L116	S 31°09'35" W	120.00
L117	S 28°52'42" W	120.00
L118	S 22°48'28" W	120.00
L119	S 18°37'20" W	120.00
L120	S 14°22'11" W	120.00
L121	S 10°17'11" W	120.00
L122	S 80°27'04" E	42.61
L123	S 09°32'56" W	120.00
L124	N 80°27'04" W	42.61
L125	S 80°27'04" E	56.00
L126	S 09°32'56" W	120.00
L127	N 80°27'04" W	56.00
L128	S 80°27'04" E	56.00
L129	S 09°32'56" W	120.00
L130	N 80°27'04" W	56.00
L131	S 80°27'04" E	56.00
L132	S 09°32'56" W	120.00
L133	N 80°27'04" W	56.00
L134	S 80°27'04" E	56.00
L135	S 09°32'56" W	120.00
L136	N 80°27'04" W	56.00
L137	S 80°27'04" E	56.00
L138	S 09°32'56" W	120.00
L139	N 80°27'04" W	56.00
L140	S 80°27'04" E	56.00
L141	S 09°32'56" W	120.00
L142	N 80°27'04" W	56.00
L143	S 80°27'04" E	56.00
L144	S 09°32'56" W	120.00
L145	N 80°27'04" W	56.00
L146	S 80°27'04" E	56.00
L147	S 09°32'56" W	120.00
L148	N 80°27'04" W	56.00
L149	S 81°57'09" E	86.91
L150	S 08°12'51" W	120.00
L151	N 81°57'09" W	120.00
L152	N 08°12'51" E	120.00
L153	N 81°57'09" W	120.00
L154	S 08°12'51" W	120.00
L155	N 81°57'09" W	120.00
L156	N 81°57'09" W	120.00
L157	N 08°12'51" E	65.00
L158	S 08°12'51" W	65.00
L159	N 08°12'51" E	55.79
L160	S 08°12'51" W	55.81
L161	N 80°27'04" W	81.32
L162	S 81°57'09" E	65.00
L163	S 08°12'51" W	77.32
L164	N 81°57'09" W	65.00
L165	N 08°12'51" E	47.59
L166	S 81°57'09" E	65.00
L167	S 08°12'51" W	65.41
L168	S 08°12'51" W	42.41
L169	N 81°57'09" W	120.00
L170	S 08°12'51" W	65.00
L171	N 81°57'09" W	120.00
L172	S 81°57'09" E	65.00
L173	N 08°12'51" E	77.32
L174	S 81°57'09" E	65.00
L175	N 08°12'51" E	47.59
L176	S 81°57'09" E	65.00
L177	N 80°27'04" W	42.41
L178	N 81°57'09" W	120.00
L179	S 08°12'51" W	65.00
L180	N 81°57'09" W	120.00
L181	N 80°27'04" W	81.32
L182	S 81°57'09" E	65.00
L183	S 08°12'51" W	77.32
L184	S 08°12'51" W	47.59
L185	N 08°12'51" E	47.59
L186	S 81°57'09" E	65.00
L187	S 08°12'51" W	42.41
L188	N 81°57'09" W	120.00
L189	S 08°12'51" W	65.00
L190	N 81°57'09" W	120.00
L191	N 08°12'51" E	65.00
L192	N 81°57'09" W	120.00
L193	S 08°12'51" W	65.00
L194	N 81°57'09" W	120.00
L195	N 08°12'51" E	65.00
L196	N 81°57'09" W	120.00
L197	S 08°12'51" W	65.00
L198	N 81°57'09" W	120.00
L199	N 08°12'51" E	65.00
L200	N 81°57'09" W	120.00
L201	S 08°12'51" W	65.00
L202	N 81°57'09" W	120.00
L203	N 08°12'51" E	65.00
L204	N 81°57'09" W	120.00
L205	S 08°12'51" W	65.00
L206	N 81°57'09" W	120.00
L207	N 08°12'51" E	65.00
L208	N 81°57'09" W	120.00
L209	S 08°12'51" W	65.00
L210	N 81°57'09" W	120.00
L211	N 08°12'51" E	65.00
L212	N 81°57'09" W	120.00
L213	S 08°12'51" W	65.00
L214	N 81°57'09" W	120.00
L215	N 08°12'51" E	65.00
L216	N 81°57'09" W	120.00
L217	S 08°12'51" W	65.00

CURVE	RADIUS	ARC LENGTH	CHORD LENGTH	CHORD BEARING
C1	1110.00'	12.82'	12.81'	N 08°24'02" W
C2	2134.86'	78.32'	78.31'	N 06°08'31" W
C3	20.00'	26.10'	24.28'	N 44°34'27" W
C4	20.00'	39.27'	33.48'	N 41°13'00" E
C5	610.00'	93.96'	93.87'	N 20°01'30" W
C6	30.00'	32.20'	30.75'	S 81°07'34" E
C7	480.00'	35.53'	35.52'	S 22°21'13" E
C8	480.00'	93.90'	93.81'	S 27°03'27" E
C9	610.00'	67.14'	67.11'	N 27°39'27" W
C10	480.00'	48.54'	48.52'	S 32°34'58" E
C11	30.00'	41.71'	38.43'	S 03°24'43" W
C12	610.00'	107.00'	106.87'	N 33°34'18" W
C13	610.00'	73.20'	73.16'	S 37°23'48" E
C14	30.00'	47.09'	42.38'	N 48°07'07" W
C15	740.99'	83.88'	83.83'	N 38°52'16" W
C16	530.00'	54.31'	54.31'	S 40°11'01" E
C17	750.00'	31.45'	31.44'	S 49°17'11" W
C18	750.00'	47.07'	47.06'	S 03°05'14" E
C19	530.00'	16.00'	16.00'	S 52°34'48" E
C20	750.00'	54.77'	54.75'	N 52°34'48" W
C21	530.00'	46.01'	46.00'	S 56°43'52" E
C22	750.00'	54.77'	54.76'	N 56°43'52" W
C23	530.00'	46.01'	46.00'	S 60°26'26" E
C24	750.00'	54.77'	54.75'	N 60°26'26" W
C25	530.00'	46.01'	46.00'	S 68°08'00" E
C26	750.00'	54.77'	54.76'	N 68°08'00" W
C27	530.00'	46.01'	46.00'	S 69°19'34" E
C28	750.00'	54.77'	54.76'	N 69°19'34" W
C29	530.00'	46.01'	46.00'	S 73°30'07" E
C30	750.00'	54.77'	54.76'	N 73°30'07" W
C31	530.00'	46.01'	46.00'	S 77°41'11" E
C32	750.00'	54.77'	54.76'	N 77°41'11" W
C33	530.00'	7.39'	7.39'	S 80°03'54" E
C34	750.00'	5.89'	5.89'	N 80°08'54" W
C35	610.00'	85.74'	85.71'	N 77°21'09" W
C36	480.00'	52.51'	52.78'	S 77°21'49" E
C37	610.00'	66.00'	65.95'	N 70°14'11" W
C38	480.00'	69.10'	69.04'	S 70°14'11" E
C39	610.00'	69.41'	69.38'	N 62°51'11" W
C40	480.00'	55.73'	55.73'	S 62°51'11" E
C41	610.00'	82.24'	82.18'	N 55°48'52" W
C42	480.00'	54.64'	54.62'	S 55°48'52" E
C43	610.00'	68.02'	68.00'	N 48°41'07" W
C44	30.00'	46.18'	41.74'	N 83°19'25" E
C45	30.00'	40.11'	40.10'	S 50°26'55" E
C46	30.00'	20.54'	20.15'	S 07°54'50" E
C47	780.00'	47.97'	47.96'	N 61°34'57" E
C48	30.00'	37.81'	37.03'	N 21°09'54" E
C49	30.00'	47.20'	42.48'	S 53°22'57" W
C50	30.00'	46.43'	41.60'	N 38°10'03" W
C51	30.00'	47.87'	42.92'	S 51°52'54" E
C52	440.00'	7.09'	7.09'	S 79°26'01" W
C53	100.00'	98.30'	96.29'	N 72°08'06" W
C54	300.00'	33.13'	33.49'	N 12°08'06" W
C55	30.00'	47.04'	42.36'	N 53°07'54" E
C56	30.00'	47.21'	42.49'	S 36°52'06" E
C57	30.00'	47.04'	42.36'	N 53°07'54" E
C58	30.00'	47.21'	42.49'	S 36°52'06" E
C59	30.00'	4.20'	4.20'	N 06°42'45" E
C60	80.00'	41.10'	40.68'	N 09°30'25" W
C61	80.00'	46.97'	46.33'	N 38°53'48" W
C62	20.00'	18.83'	18.23'	N 67°40'40" W

OWNER OF RECORD
DR HORTON, INC - MATT McKENDREE, ASST. SECRETARY
819 SEVEN OAKS BOULEVARD
SMYRNA, TN 37167
DEED BK R2971, PAGE 1479, ROMC

APPLICANT
T-SQUARE ENGINEERING
111 SOUTHEAST PKWY CT
FRANKLIN, TN 37064
615.678.8212

GRAPHIC SCALE
(IN FEET)
1 IN. = 50 FT.
SCALE: 1" = 100'

LEGEND
- WATER SERVICE
- SIGN (TYP.)
- HEADWALL
- CATCH BASIN
- CURB INLET
- SEWER MANHOLE
- FIRE HYDRANT
- WATER LINE
- FORCE MAIN SEWER
- STORMWATER PIPE
- SANITARY SEWER PIPE

NOTES:

1. THE PURPOSE OF THIS PLAT IS TO DEVELOP 69 SINGLE FAMILY RESIDENTIAL LOTS (28.29 TOTAL ACRES, ZONED R-2 PUD).
2. MINIMUM BUILDING SETBACKS (R-2 PUD):
   FRONT = 20'
   SIDE = 5 OR 15
   REAR = 20' OR 30'
3. THE SUBJECT PROPERTY LIES IN ZONE "X" FLOOD INSURANCE RATE MAP PANEL #47119C0185G, DATED 04-16-2007, AND DOES NOT LIE IN AN AREA DESIGNATED AS A SPECIAL FLOOD HAZARD AREA.
4. OWNER/DEVELOPER: DR HORTON, INC
   819 SEVEN OAKS BOULEVARD
   SMYRNA, TN 37167
5. ALL LOTS SHOWN HEREON ARE TO BE PROVIDED WITH A WATER & SANITARY SEWER SERVICE.
6. THE HOME/OWNER'S ASSOCIATION SHALL BE RESPONSIBLE FOR MAINTAINING ALL OPEN SPACES, COMMON SPACES, LANDSCAPE MEDIANS/BUFFERS, DRAINAGE SWALES & EASEMENTS, DETENTION/RETENTION AREAS AND PRIVATE ALLEYS AND COMBINED ACCESS DRIVES.
7. ALL AREAS DESIGNATED AS OPEN SPACES ARE TO BE PUBLIC UTILITY & DRAINAGE EASEMENTS.
8. PHASE 18B OF HARVEST POINT S/D CONSISTS OF 69 LOTS, HARVEST POINT S/D, PHASES 17-2B WILL HAVE A TOTAL OF 414 LOTS, 96 OF WHICH ARE IN PHASES 17A-D & 18A, AND THE REMAINING 249 OF WHICH WILL BE DEVELOPED IN FUTURE PHASES.
9. THERE ARE TO BE 7' PUBLIC UTILITY AND DRAINAGE EASEMENTS ALONG ALL SIDE LOT LINES, UNLESS OTHERWISE NOTED.
10. FINAL PLAT TO BE REVIEWED UNDER PRELIMINARY MASTER PLAN APPROVED APRIL 2016. THE CURRENT UNIFIED DEVELOPMENT CODE WAS ADOPTED AUGUST 2018 AND REVISED APRIL 2024.
11. ALL STORMWATER PIPES ARE TO BE CONCRETE PIPES.
12. SIDEWALK ACCESS IS PROVIDED FOR EVERY LOT.

REVISIONS

NO.	DATE

DATE: 9-25-2025
SCALE:
DRAWN BY: DSW
REVIEWER:

HARVEST POINT SUBDIVISION

PHASE 18B FINAL PLAT

MAP 029, PARCEL 001.20
SPRING HILL, MAURY COUNTY, TENNESSEE

J. MARK CANTRELL
PROFESSIONAL LAND SURVEYOR
XVI
TENNESSEE NO. 1859
9-22-2025

PROJECT
21-0937

SHEET
1 OF 1

T-SQUARE ENGINEERING
111 SOUTHEAST PKWY CT • FRANKLIN, TN • 615-678-8212 • www.T2-ENG.COM