



**Board Report Date:** 12/10/2019

**Title:** Security Upgrades - Security Fencing Project

**Submitted by:** Gregg Herkenrath

---

**Strategy:** Strategy 3 - Use the Best Tools and Resources to Advance Learning

Objective 3.4 - Facilities that Optimize Learning

**Background:** District wide Security Upgrades Projects

**Discussion:** Sealed bids were received by Wenatchee School District for the Security Fencing project associated with the district wide Security Upgrades projects. The project includes construction of security fencing at multiple sites throughout the District. Base bid for this project included the fencing and gates at multiple sites throughout the District as defined in the Construction Documents. The Bid Documents contained two alternates.

1. Alternate #1 included portions of Vinyl Coated Fencing at some of the sites as identified in the Bid Documents. Alternate #1 is not recommended to be accepted due to the fact that all of the schools currently have galvanized chain link fencing around the schools, which will match the new proposed fencing.
2. Alternate #2 included installing fencing along the west property boundary of Lewis & Clark Elementary. Currently, the existing fencing sections along this property boundary are owned by the individual property owners, they vary in materials and condition, and have multiple gate access points outside of District control. Alternate #2 is recommended for approval to improve safety and security of the school and playground.

**Budgetary Funding:** The funding source for the Security Fencing project is the Capital Projects Fund (repurposed state match monies) with the costs as shown below:

<u>Base Bid Amount:</u>	\$223,884.00
<u>Alternate #2:</u>	\$24,155.75
<b><u>Contract Total including Base Bid and Alternate #2:</u></b>	<b>\$248,039.75</b>
<u>WSST @ 8.4%:</u>	\$20,835.34
<b><u>Total Contract Amount:</u></b>	<b>\$268,875.09</b>

**Recommendation:** The Board of Directors approves the Security Fencing project to Wesslen Construction, Inc. as described above in the amount of \$248,039.75 plus Washington State Sales Tax.



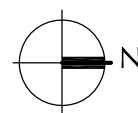
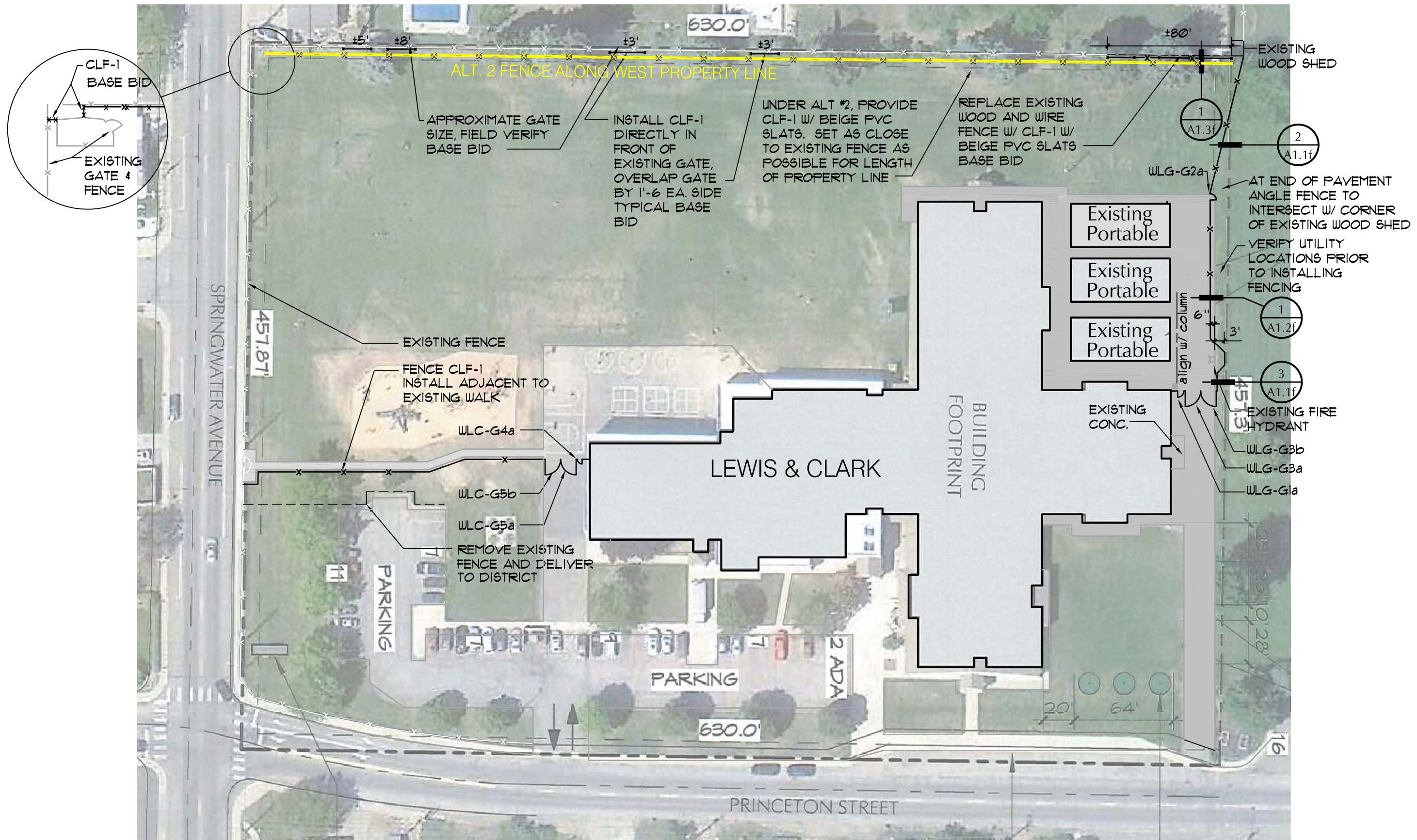

Site Plan

0 30' 60'



**The DOH Associates, PS**  
ARCHITECTS and PLANNERS  
DOH Job No.: 1904 Date: 10/12/19

**SECURITY FENCING**  
Wenatchee School District  
Wenatchee, Washington

**LC0.1f**



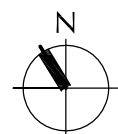
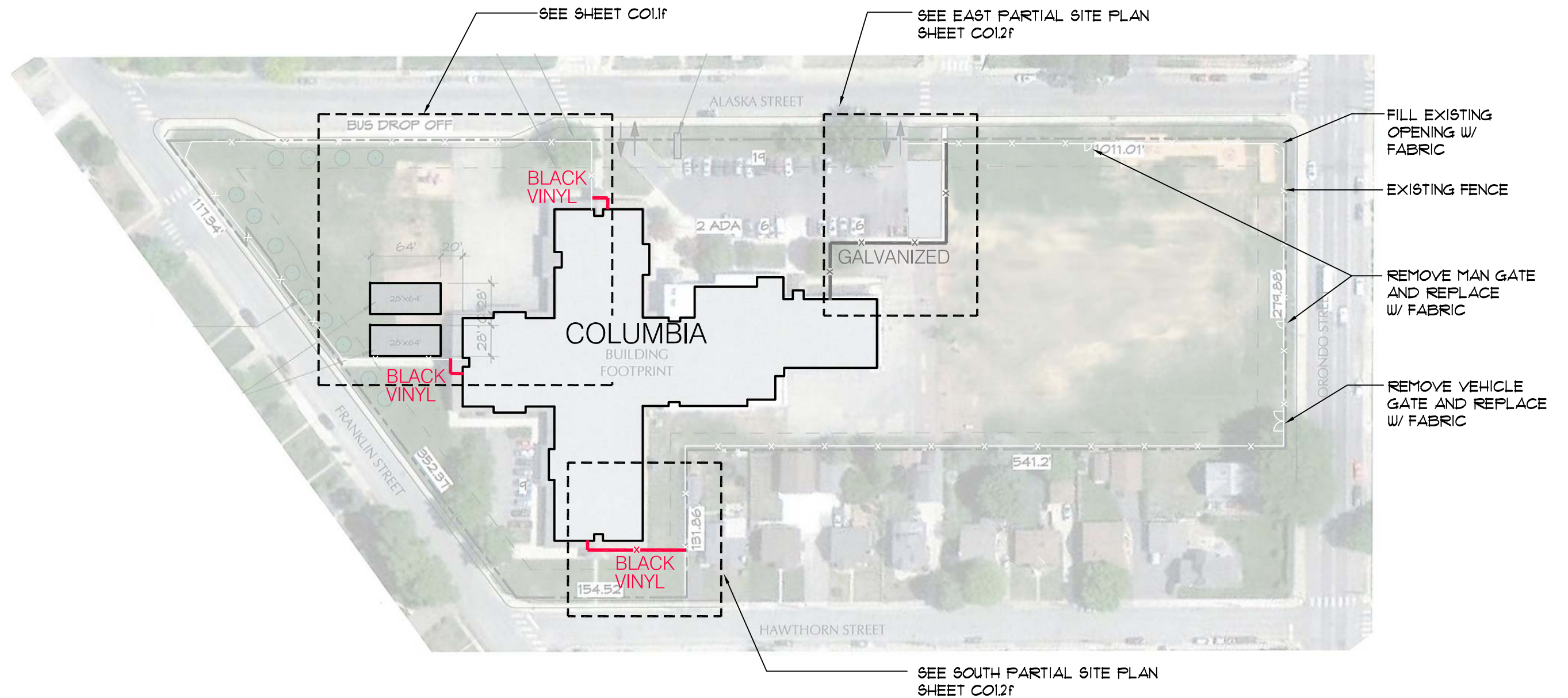

Site Plan

0 50' 100'



**The DOH Associates, PS**  
ARCHITECTS and PLANNERS  
DOH Job No.: 1904 Date: 11/19/19

**SECURITY FENCING**  
Wenatchee School District Wenatchee, Washington

ADDENDUM #1 - 11/19/19

**CO0.1f**

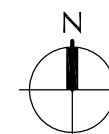
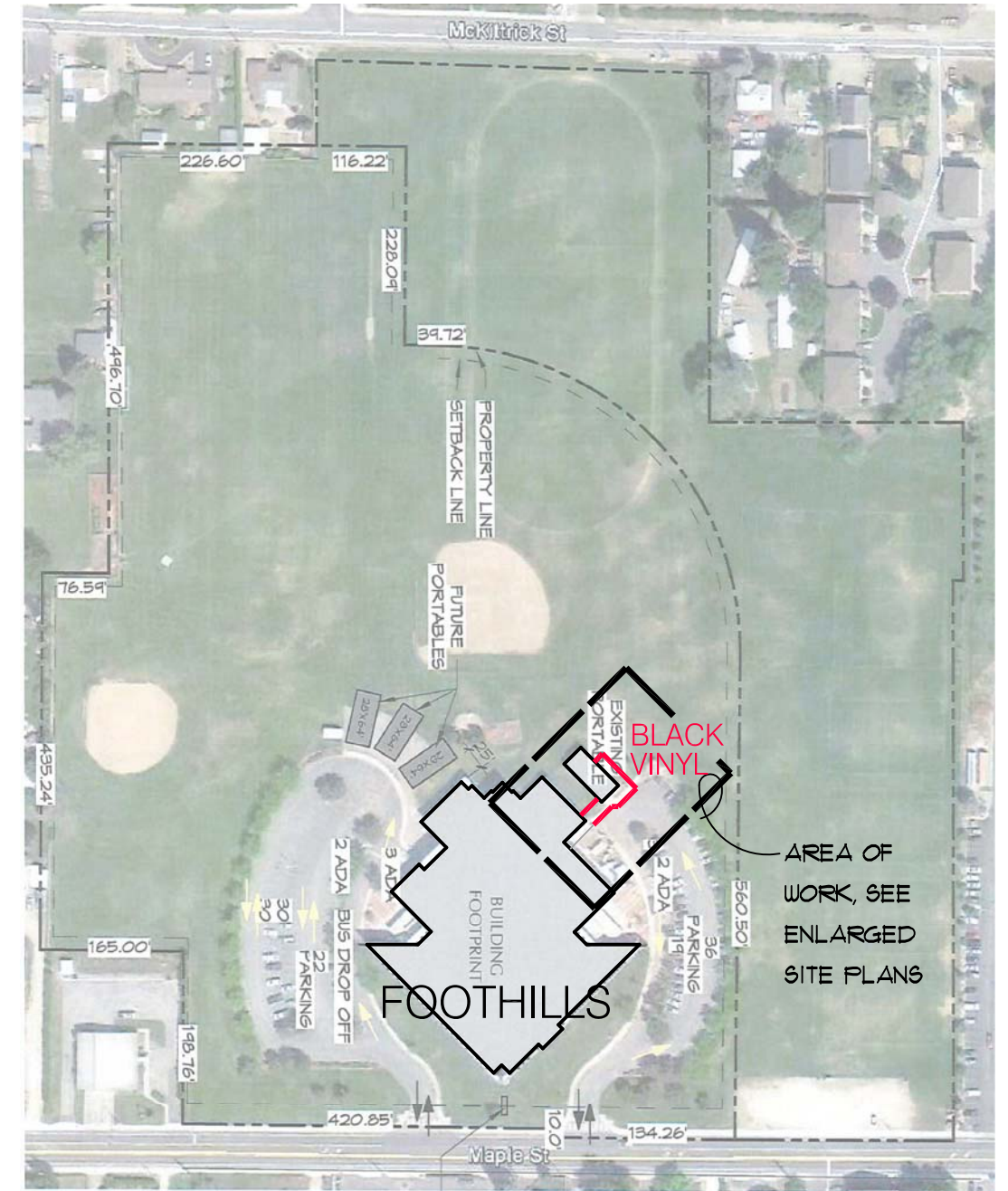

Site Plan

0 100' 200'



**The DOH Associates, PS**  
ARCHITECTS and PLANNERS  
DOH Job No.: 1904 Date: 10/12/19

**SECURITY FENCING**  
Wenatchee School District Wenatchee, Washington

**FH0.1f**



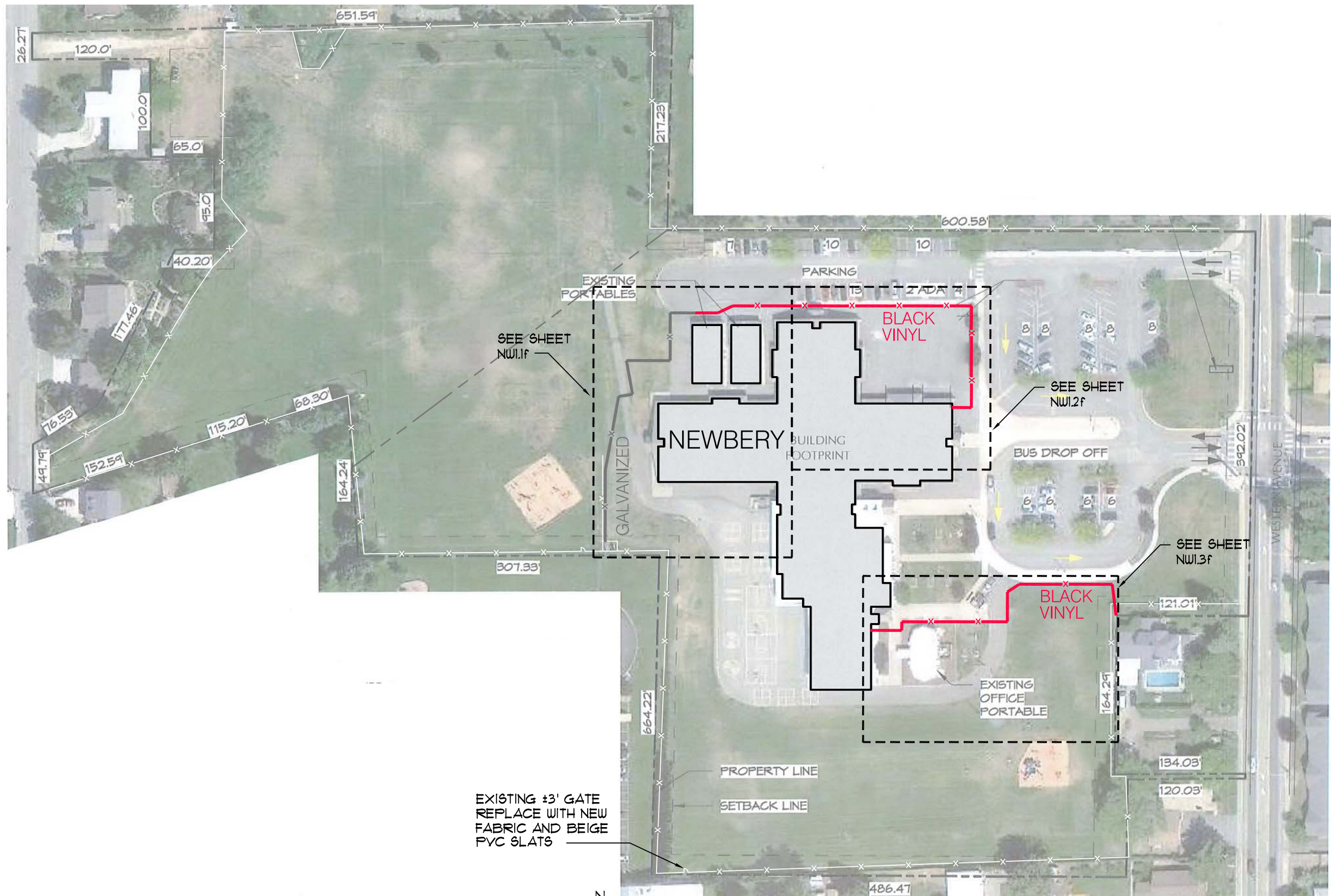

Site Plan



**The DOH Associates, PS**  
ARCHITECTS and PLANNERS  
DOH Job No.: 1904 Date: 10/12/19

# SECURITY FENCING

Wenatchee School District

Wenatchee, Washington

**NW0.1f**



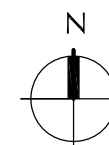
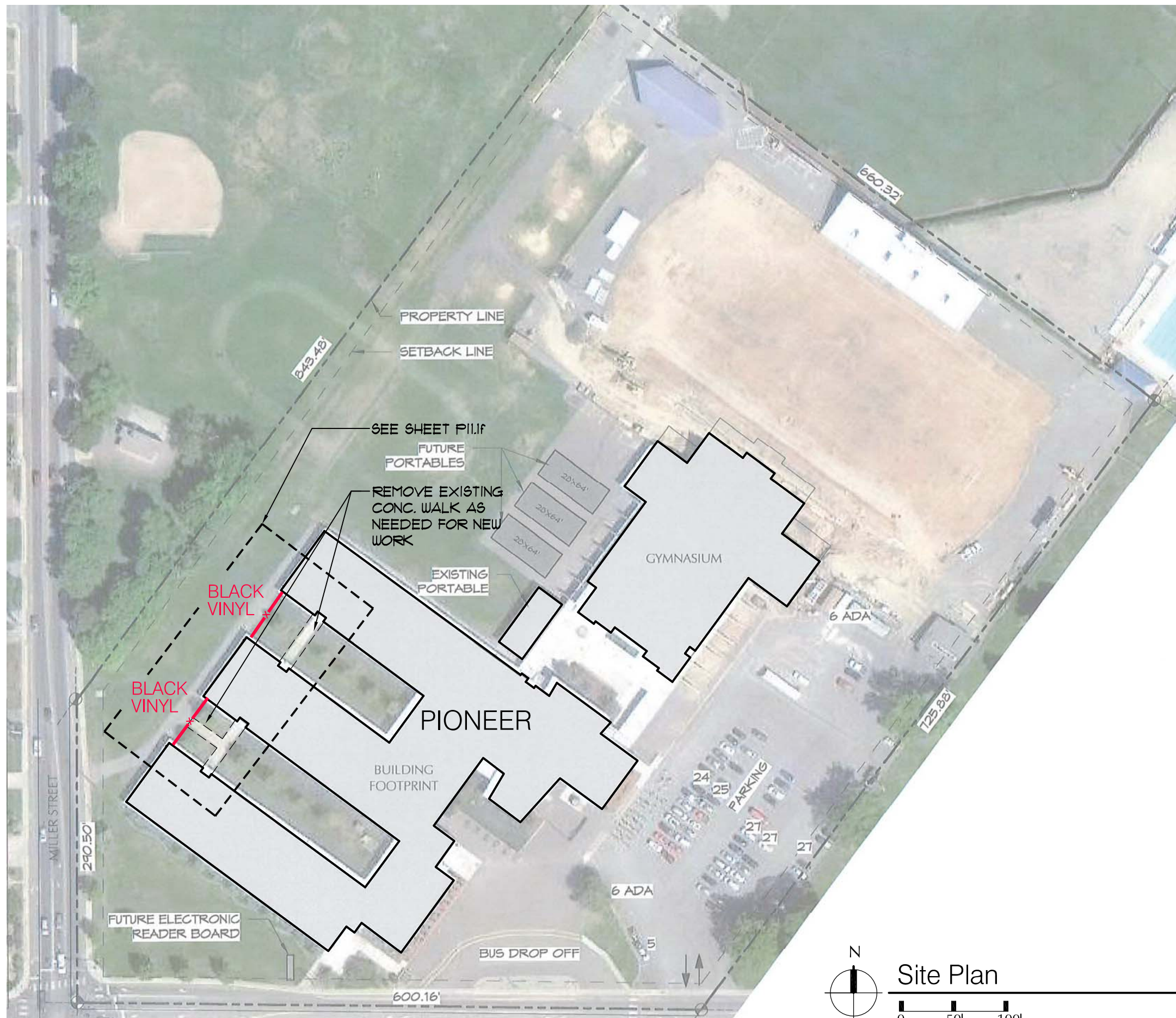

Site Plan

0 50' 100'



**The DOH Associates, PS**  
ARCHITECTS and PLANNERS  
DOH Job No.: 1904 Date: 10/12/19

**SECURITY FENCING**  
Wenatchee School District  
Wenatchee, Washington

**P10.1f**



SEE SOUTHWEST ENLARGED  
SITE PLAN, SHEET WS1.1f

SEE NORTHEAST ENLARGED  
SITE PLAN, SHEET WS1.1f

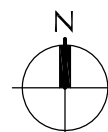
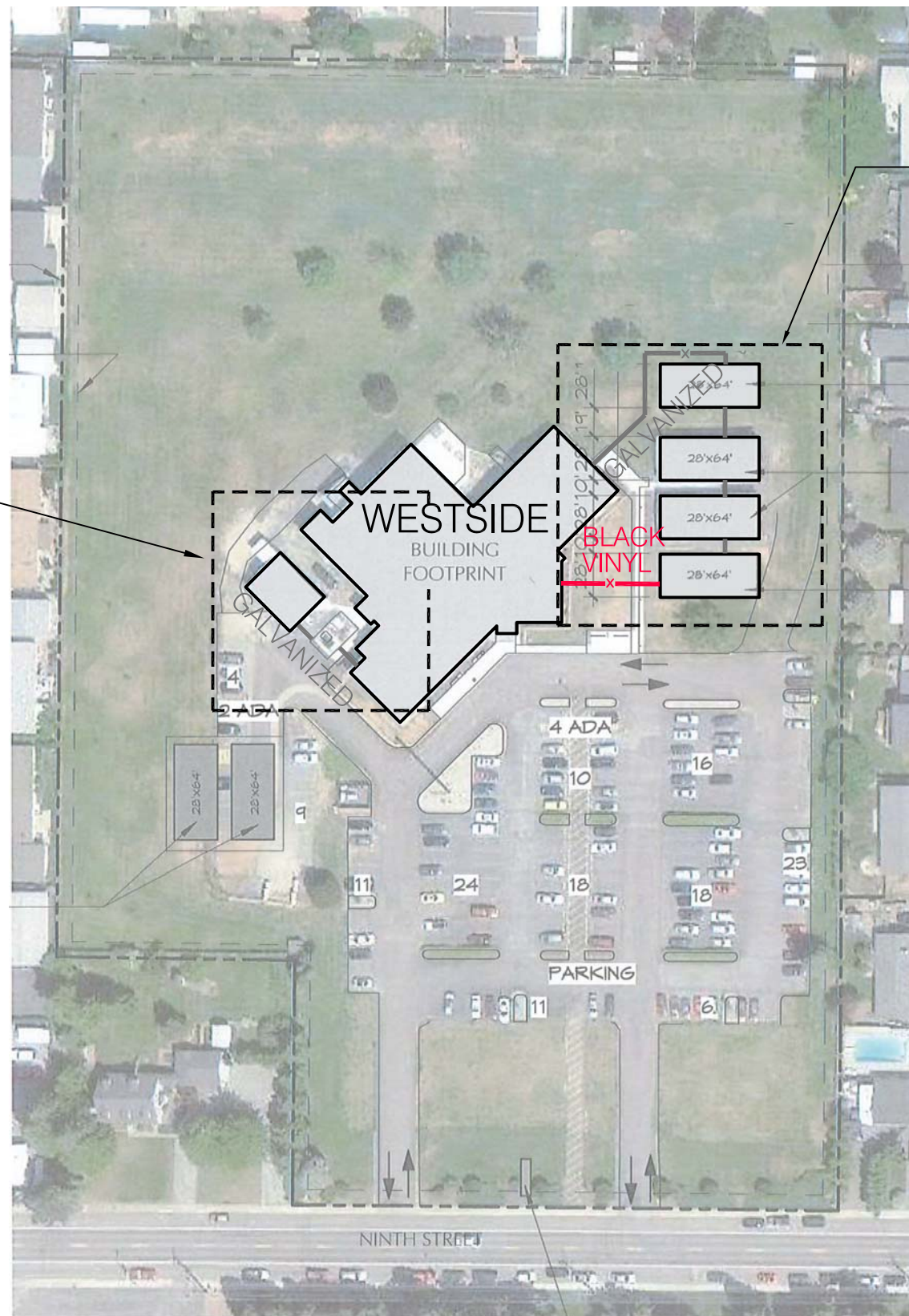

Site Plan

0 50' 100'



**The DOH Associates, PS**  
ARCHITECTS and PLANNERS  
DOH Job No.: 1904 Date: 10/12/19

**SECURITY FENCING**  
Wenatchee School District Wenatchee, Washington

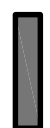

**WS0.1f**