



WESTPORT

TOWN OF WESTPORT
OTHER MEETINGS AND EVENTS
HISTORIC DISTRICT COMMISSION & ARCHITECTURAL
REVIEW BOARD PACKET
DECEMBER 3, 2024
07:00 PM



HISTORIC DISTRICT COMMISSION & ARCHITECTURAL REVIEW BOARD AGENDA

DECEMBER 3, 2024
07:00 PM

Meeting ID: 895 9980 5803 Passcode: 639226 Dial by your location * +1 646 876 9923 US (New York) Join Zoom Meeting
<https://us02web.zoom.us/j/89599805803?pwd=AfJ0rYU70VoCfmSDsw8Wa6gGiSDpXw.1>

Notice is hereby given that the Joint Committee of the Historic District Commission and the Architectural Review Board will hold an electronic public meeting on Tuesday, December 3, 2024, at 7:00 PM for the following purpose:

Meeting packet: <https://play.champds.com/westportct/event/663>

1. To approve minutes from the November 6, 2024, meeting.

Attachment: [JC 11.6.24 minutes.pdf](#)

2. To review and comment on the proposed signage at 7 Main Street (Parcel ID# C09134000) submitted by Darcie Roy, Darcie Roy Sign Permits, for property owned by Wonkai Associates LLC. Comments offered at the meeting will be considered in anticipation of further zoning review and approvals.

Attachment: [7 Main Street.pdf](#)

3. To adjourn the meeting.

Grayson Braun, HDC Chairwoman Ward French, ARB Chairman November 22, 2024

Special Notice Regarding This Electronic Meeting: Pursuant to State law, there will be no physical location for this meeting. This meeting will be held electronically. Telephone and Zoom video participation details are above. Comments from the public will be received during the public meeting. A copy of the applications and Joint Committee agenda for the meeting is available on-line at www.westportct.gov and on the Town Calendar web page under December 3, 2024. It is the policy of the Town of Westport that all Town-sponsored public meetings and events are accessible to people with disabilities. If you need assistance in participating in a meeting or event due to a disability as defined under the Americans with Disabilities Act, please contact Westport's ADA Coordinator at 203-341-1043 or eflug@westportct.gov at least three (3) business days prior to the scheduled meeting or event to request an accommodation.



JOINT COMMITTEE PUBLIC MEETING
(Historic District Commission and Architectural Review Board)

WENEDSDAY, NOVEMBER 6, 2024, 7:00 PM
MINUTES

Members Present:

Ward French, ARB Chair
Jon Halper, ARB Member
David Halpern, ARB Member

Scott Springer, HDC Vice Chair

Staff Present:

Donna Douglass, HDC Administrator

Notice is hereby given that the Joint Committee of the Historic District Commission and the Architectural Review Board held an electronic public meeting on **Wednesday, November 6, 2024**, at 7:00 PM for the following purpose:

1. To approve minutes from the September 3, 2024, meeting.
MOTION (made by French): To approve minutes from the September 3, 2024, meeting.
SECOND: Springer
SEATED: French, Halper, Halpern, Springer
VOTE: Unanimously approved.
2. To review and comment on the proposed signage at **33 Elm Street** (Parcel ID# C10157000) submitted by Bryan Vasser, Archer Signs, for property owned by OLD HILL ELM LLC. Comments offered at the meeting will be considered in anticipation of further zoning review and approvals.
MOTION (made by French): To approve the proposed signage at 33 Elm Street (Parcel ID# C10157000) as submitted.
SECOND: Springer
SEATED: French, Halper, Halpern, Springer
VOTE: Unanimously approved
3. To review and comment on the proposed signage at **12 Elm Street** (Parcel ID# C09140000) submitted by Lorena Egan-Alvarado, Core Burn Pilates, for property owned by Bedford Square Properties LLC. Comments offered at the meeting will be considered in anticipation of further zoning review and approvals.
MOTION (made by French): To approve the proposed signage at 12 Elm Street (Parcel ID# C09140000) as submitted.
SECOND: Springer
SEATED: French, Halper, Halpern, Springer
VOTE: Unanimously approved
4. To review and comment on the proposed signage at **31 Church Lane** (Parcel ID# C09140000) submitted by Jeremy Waycott, Arnco Sign Co Inc, for property owned by Bedford Square Properties LLC. Comments offered at the meeting will be considered in anticipation of further zoning review and approvals.
MOTION (made by French): To approve the proposed signage at 31 Church Lane (Parcel ID# C09140000) as submitted.
SECOND: Springer
SEATED: French, Halper, Halpern, Springer
VOTE: Unanimously approved

● Page 2

November 7, 2024

- 5. To review and comment on the proposed signage at **27 Main Street** (Parcel ID# C09136000) submitted by Jeremy Waycott, Arnco Sign Co Inc, for property owned by Pajis Assoc, LLC and Winwest Main LLC. Comments offered at the meeting will be considered in anticipation of further zoning review and approvals.
MOTION (made by French): To approve the proposed signage at 27 Main Street (Parcel ID# C09136000) as submitted.
SECOND: Springer
SEATED: French, Halper, Halpern, Springer
VOTE: Unanimously approved

- 6. To review and comment on the proposed signage at **155 Post Road East** (Parcel ID# C09146000) submitted by Marty Rogers, Marty Signs, for property owned by 115 Post Road East LLC. Comments offered at the meeting will be considered in anticipation of further zoning review and approvals.
MOTION (made by French): To approve the proposed signage at 155 Post Road East (Parcel ID# C09146000) as submitted.
SECOND: Springer
SEATED: French, Halper, Halpern, Springer
VOTE: Unanimously approved

- 7. To adjourn the meeting.
Meeting Adjourned at 7:17 PM

Ward French, ARB Chair
 Scott Springer, HDC Vice Chair
 November 7, 2024

Submission Date: November 14, 2024

Project Record Number:

Accela Record Number: VDO-24-00009

Address of proposed work: 7 Main Street

Property PID#: C09134000

Zoning District: BCD

Owner: Wonkai Associates LLC

Phone:

Address: 680 E Main St #A513, Stamford

E-mail:

Agent/Contractor (*if different*): Darcie Roy Sign Permits

Phone: 203-949-1154

Address: 7 Burning Tree Lane, Wallingford

E-mail: roypermits@gmail.com

Darcie Roy Sign Permits

7 Burning Tree Lane, Wallingford, CT 06492
 (203) 949-1154 (Home Office)
 (203) 641-9590 (Mobile)
 roypermits@gmail.com

PROJECT NARRATIVE

2nd Street – SIGNS
 7 Main Street, Westport

The 2nd Street secondhand clothing store going in at 7 Main Street, Westport, CT, would like to install two internally illuminated channel lettersets, one on the front of the building and one on the rear. Both channel lettersets are the same size, which is 1'-4" x 10", or 13.3 SF. They will be installed on a raceway (in order to allow for electrical components) which will then be attached to the building. The raceway will be painted to match the building exterior (Sherwin Williams 6106 Kilim Beige). The front of the "2nd Street" letters will be red and the logo will be red and white. The letters and logos will be outlined in white (approximately 1/2") and will illuminate (the red and the white outline) entirely via white LED bulbs. The returns will be white in color and will not illuminate.

The linear length of 2nd Street's storefront on Main Street is 32'-4". The linear length of the tenant space on the rear of the building is 24'-1". In this BCD zone, 2nd Street is allowed one square foot of signage for each lineal foot along the longest building face. The two "2nd Street" channel lettersets amount to 26.6 SF, which is under the 32.33 SF allowable signage by approximately 5.73 SF.

There will be vinyl on the two entry doors showing the store hours and buying hours. These will be 9-3/4" x 10-7/8", or .74 SF each.



SITE PLAN - NTS

A FACE LIT CHANNEL LETTERS AND LOGO WITH RACEWAY
QUANTITY TWO (2) SETS MANUFACTURE & INSTALL

E Z NO SURFACE WINDOW VINYL (2ND STREET HOURS)
QUANTITY FOUR (4) SETS MANUFACTURE & INSTALL



PHOTO INLAY / STORE REAR - NTS



PHOTO INLAY / STORE FRONT - NTS



EUGENE
1142 Willaglespie Rd. #35
Eugene OR 97401
541-342-1769
ramsaysigns.com

2nd STREET

CLIENT:
2ND STREET
17 MAIN STREET
WESTPORT, CT 06880

PRODUCTION PRINT

ACCOUNT EXECUTIVE:
KELLY

PROJECT MANAGER:
PATTY / CHERI

DESIGNER: SL	PEER REVIEW: X	DIRECTION: KMI
DATE: 4/19/2024	DATE: 2024	DATE: 2024

 RAMSAY SIGNS IS A UL RECOGNIZED MANUFACTURER

© 2024 by Ramsay Signs, Inc.
 These plans are the exclusive property of Ramsay Signs, Inc. The original work of its design team. They are submitted to your company for the sole purpose of the construction of the project. No part of these plans or the graphics from Ramsay Signs, Inc. is to be reproduced or transmitted in any form or by any means, electronic, mechanical, photocopying, recording, or by any information storage and retrieval system, without the prior written permission of Ramsay Signs, Inc. Distribution or violation of these plans to anyone other than employees of your company, or use of these plans to construct a sign similar to the one submitted, is strictly prohibited. Ramsay Signs, Inc. expects to be reimbursed 1% of the total project value in compensation for time and effort expended in creating these plans.
 ITC Unshielding and Shielding Statement for each permanently connected sign. The following statement is required: This sign is intended to be installed in accordance with the requirements of Article 610 of the National Electrical Code and/or other applicable local codes. This includes proper grounding and bonding of the sign's frame to either directly bonded to the sign or label attached to the sign, included in the installation instructions, or provided on a separate sheet or tag placed with the sign. The licensee of the document within after installation shall comply with Article 610.4(B)(1) of the National Electrical Code.

APPROVAL:
ACCOUNT EXECUTIVE _____
CLIENT _____
LANDLORD _____

DESIGN NUMBER:
24-694-R1-P2 / PERMIT

REVISION NUMBER:
P2 PERMIT 11/12/2024

PAGE # 1 OF 4

TOTAL SQ. FT. ALLOWED FOR EXTERIOR SIGNAGE	
TOTAL SQ. FT. ALLOWED FOR ALL EXTERIOR SIGNAGE	32 SQ. FT.
2ND STREET FACE LIT CHANNEL LETTERS & LOGO	10.25 SQ. FT. / PER SET
TOTAL FOR 2 SET	20.5 SQ. FT.
FRONT DOOR VINYL HOURS	.73 SQ. FT. / PER SET
TOTAL FOR 4 SET	2.92 SQ. FT.
2ND STREET FACE LIT CHANNEL LETTERS & LOGO	10.25 SQ. FT. / PER SET
2ND STREET FRONT DOOR VINYL HOURS	.73 SQ. FT. / PER SET
TOTAL FOR 4 SET	2.92 SQ. FT.
TOTAL SQ. FT. FOR ALL EXTERIOR SIGNAGE	23.42 SQ. FT.

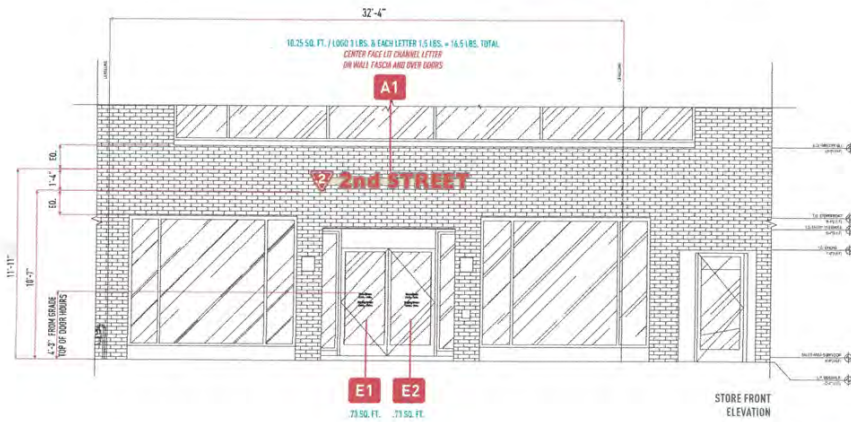
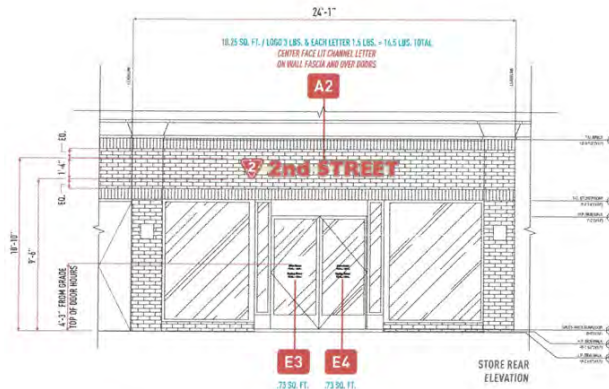

A STORE FRONT AND REAR ELEVATION - SIGN PLACEMENT

SCALE: 3/16" = 1'-0"

NOTE:
ALL WINDOW VINYL TO BE APPLIED
2 NO SURFACE.



EUGENE
1142 Willaglespie Rd. #35
Eugene OR 97401
541-342-1769
ramsaysigns.com



CLIENT:
2ND STREET
17 MAIN STREET
WESTPORT, CT 06880

PRODUCTION PRINT

ACCOUNT EXECUTIVE:
BILLY
PROJECT MANAGER:
PATRY / CHEBI
DESIGNER: PESH REVIEW: ENRICH:
SE 2 JN
DATE: DATE: DATE:
4/19/2024 2024 2024



© 2024 by Ramsay Signs, Inc.
These plans are the exclusive property of Ramsay Signs, Inc. The original work of its design team. They are submitted to your company for the sole purpose of your construction. Any reproduction, distribution or modification of these plans to anyone other than representatives of your company, or use of these plans to construct a sign similar to the one indicated hereon, is expressly prohibited. Ramsay Signs, Inc. consents to be reimbursed 10% of the total project value in compensation for time and effort involved in creating these plans.
120 Insulating and Sealing Statement for each permanently attached sign the following statement is required: "This sign is intended to be installed in accordance with the requirements of Article 10B of the National Electrical Code and all applicable local codes. This includes proper grounding and bonding of the sign frame to either directly related to the sign or label attached to the sign, included in the installation instructions, or printed on a separate document which also includes all applicable codes with dimensions and all installation details comply with Article 10B-4 (2) (1) of the National Electrical Code.

APPROVAL:
ACCOUNT EXECUTIVE
CLIENT
LANDLORD
DESIGN NUMBER:
24-694-R1-P2 / PERMIT
REVISION NUMBER:
P2 PERMIT 11/12/2024
PAGE # 2 OF 4

EXTERIOR SIGN / SIGN TYPE A

A FACE LIT CHANNEL LETTERS AND LOGO WITH RACEWAY
 QUANTITY TWO (2) SETS MANUFACTURE & INSTALL

10.25 SO. FT. / PER SET
 TOTAL FOR 2 SETS 20.5 SO. FT.
 SCALE: 3/4" = 1'-0"

FABRICATION SPECIFICATIONS

1. LOGO	LIGHTING	LED/RGB WHITE LED
	FACE COLOR	WHITE ACRYLIC #7226
	VINYL COLOR	PER COLOR KEY
	TRIM CAP COLOR	WHITE
	TRIM CAP SIZE	3/4"
	RETURN COLOR	PRE-PAINTED WHITE
	RETURN DEPTH	3"
2. LETTERS	LIGHTING	WHITE LED
	FACE COLOR	WHITE ACRYLIC #7226
	VINYL COLOR	PER COLOR KEY
	TRIM CAP COLOR	WHITE
	TRIM CAP SIZE	3/4"
	RETURN COLOR	PRE-PAINTED WHITE
	RETURN DEPTH	3"
3. RACEWAY	CONSTRUCTION	FABRICATED ALUMINUM
	PAINT COLOR	MATCH WALL COLOR
	HEIGHT	4"

GENERAL NOTES:
 MANUFACTURE AND INSTALL OR FACE LIT CHANNEL LETTERS AND LOGO. INSTALL WITH FASTENERS AS REQ.

COLOR KEY

P1. PAINT	SHERWIN-WILLIAMS # AQUAMARINE SW 6106 (SATIN FINISH)
V1. VINYL	3M # CARBONAL RED Z30-53 (TRANSLUCENT VINYL)

NOTE: THE COLORS SHOWN ON THIS DRAWING REPRESENT COLOR INTENT ONLY AND MAY VARY SLIGHTLY DUE TO VARIATIONS IN MATERIALS. PLEASE REFER TO COLOR CHARTS AND SPECIFIED VENDOR SAMPLES FOR APPROVED COLOR SPECIFICATIONS.

RAMSAY SIGNS
 MANUFACTURER (EST. 1977)

EUGENE
 1142 Willaglespie Rd. #35
 Eugene OR 97401
 541-342-1769
 ramsaysigns.com

2nd STREET

CLIENT:
 2 ND STREET
 17 MAIN STREET
 WESTPORT, CT 06880

PRODUCTION PRINT

ACCOUNT EXECUTIVE:
 ALICE

PROJECT MANAGER:
 PAITY / CHEE

DESIGNER: X PEER REVIEW: X DIRECTOR: KN
 DATE: 4/19/2024 DATE: 2024 DATE: 2024

113 RAMSAY SIGNS IS A SE-REGISTERED MANUFACTURER

© 2024 by Ramsay Signs, Inc.
These plans are the exclusive property of Ramsay Signs, Inc. the original work of its design team. They are submitted to your agency for the sole purpose of the construction of the sign. Ramsay Signs Inc. is not responsible for the construction of the sign. Ramsay Signs Inc. is a sign manufacturer according to local laws. Distribution or publication of these plans to anyone other than employees of your company, or use of these plans to construct a sign similar to the one submitted, is strictly prohibited. Ramsay Signs Inc. expects to be compensated 50% of the profit from such construction orders. Ramsay Signs' profit margin is approximately 10% and is not subject to change without notice. Ramsay Signs' profit margin is approximately 10% and is not subject to change without notice.

177 Underwriting and Bonding Statement for each permit. This sign is intended to be installed in accordance with the requirements of Article 18B of the National Electrical Code and other applicable codes. This includes proper grounding and bonding of the sign. It must be either directly bonded to the sign or listed attached to the sign, included in the installation instructions, or provided as a separate sheet as required with the sign. The location of the disconnect switch after installation shall comply with Article 18B.1.4.1(2) of the National Electrical Code.

APPROVAL:
 ACCOUNT EXECUTIVE
 CLIENT
 LANDLORD

DESIGN NUMBER:
24-694-R1-P2 / PERMIT

REVISION NUMBER:
P2 PERMIT 11/12/2024

PAGE # 3 OF 4

PHOTO INLAY / STORE REAR - NTS

PHOTO INLAY / STORE FRONT - NTS

NIGHT VIEW - NTS

SIGN TYPE	A	B	C	BY SECTION	ENCOMPASSED
ZND-12-FLED-FM	12"	9'-1/2"	7'-4"	6.08 SQ. FT.	7.5 SQ. FT.
ZND-14-FLED-FM	14"	11"	8'-9"	6.28 SQ. FT.	10.21 SQ. FT.
ZND-16-FLED-FM	16"	1'-5/8"	18'-0"	10.25 SQ. FT.	13.3 SQ. FT.
ZND-18-FLED-FM	18"	1'-3"	15'-3"	13.68 SQ. FT.	16.87 SQ. FT.
ZND-20-FLED-FM	20"	1'-3 3/4"	12'-4"	16.27 SQ. FT.	20.75 SQ. FT.
ZND-24-FLED-FM	24"	1'-9 7/8"	15'-0"	23.85 SQ. FT.	30 SQ. FT.
ZND-30-FLED-FM	30"	1'-11 5/8"	18'-0"	37.26 SQ. FT.	46.87 SQ. FT.
ZND-36-FLED-FM	36"	2'-4 3/8"	22'-4"	53.67 SQ. FT.	67.5 SQ. FT.

SECTION VIEW
 SCALE: NTS



HISTORIC RESOURCES INVENTORY - BUILDING AND STRUCTURES

Please send completed form to: Stacey Vairo, National Register and State Register Coordinator,
Connecticut Commission on Culture & Tourism, One Constitution Plaza, 2nd Floor, Hartford, CT 06103

* Note: Please attach any additional or expanded information on a separate sheet.

GENERAL INFORMATION

Building Name (Common) _____
 Building Name (Historic) Solomon Taylor House/Ferraro's/Gray's Drugstore
 Street Address or Location 7 Main Street
 Town/City Westport Village _____ County Fairfield
 Owner(s) Wonkai Associates LLC Public Private

PROPERTY INFORMATION

Present Use: Commercial
 Historic Use: Residential

Accessibility to public: Exterior visible from public road? Yes No

Interior accessible? Yes No If yes, explain _____

Style of building Italianate Date of Construction ca. 1865

Material(s) (Indicate use or location when appropriate):

- Clapboard Asbestos Siding Brick Wood Shingle Asphalt Siding
- Fieldstone Board & Batten Stucco Cobblestone Aluminum Siding
- Concrete (Type _____) Cut Stone (Type _____) Other Vinyl siding

Structural System

- Wood Frame Post & Beam Balloon Load bearing masonry Structural iron or steel
- Other _____

Roof (Type)

- Gable Flat Mansard Monitor Sawtooth
- Gambrel Shed Hip Round Other _____

(Material)

- Wood Shingle Roll Asphalt Tin Slate Asphalt Shingle
- Built up Tile Other Not visible

Number of Stories: 3 Approximate Dimensions _____

Structural Condition: Excellent Good Fair Deteriorated

Exterior Condition: Excellent Good Fair Deteriorated

Location Integrity: On original site Moved When? _____

Alterations? Yes No If yes, explain: Storefront

FOR OFFICE USE: Town # _____ Site # _____ UTM _____

District: S NR If NR, Specify: Actual Potential

PROPERTY INFORMATION (CONT'D)

Related outbuildings or landscape features:

- Barn Shed Garage Carriage House Shop Garden
- Other landscape features or buildings: _____

Surrounding Environment:

- Open land Woodland Residential Commercial Industrial Rural
- High building density Scattered buildings visible from site

• Interrelationship of building and surroundings:
See Continuation Sheet

• Other notable features of building or site (*Interior and/or Exterior*)
See Continuation Sheet

Architect _____ Builder _____

• Historical or Architectural importance:
See Continuation Sheet

• Sources:
See Continuation Sheet

Photographer PAL _____ Date _____

View _____ Negative on File _____

Name _____ Date 12/13/2011

Organization PAL _____

Address 210 Lonsdale Avenue, Pawtucket, RI 02860

• Subsequent field evaluations:

Threats to the building or site:

- None known Highways Vandalism Developers Renewal Private
- Deterioration Zoning Other _____ Explanation _____

STATE OF CONNECTICUT

**COMMISSION ON CULTURE & TOURISM
STATE HISTORIC PRESERVATION OFFICE**
One Constitution Plaza, Second Floor, Hartford, CT 06103

HISTORIC RESOURCE INVENTORY FORM
For Buildings and Structures

<i>FOR OFFICE USE ONLY</i>	
TOWN NO.:	SITE NO.:
UTM: 18/___/___/___/___/___	
QUAD:	
DISTRICT:	NR: Actual Potential

CONTINUATION SHEET

Item Number: _____ Date: October 2011
PAL, Pawtucket, RI 02860

7 Main Street, Westport, CT

connected to 7-9 Main Street. Currently, the two buildings contain commercial space on the ground floor and apartments on the upper stories and are listed as 7 Main Street.

Sources:

Beers, J.H. & Co. Atlas of the County of Fairfield. 1867; Clark, Richard. Fairfield County, Connecticut. 1855; Hopkins, G.M. Atlas of the County of Fairfield. 1879; Sanborn Fire Insurance Maps. 1891-1940; Westport Directory (W.D.). Loveland, CO: US West Marketing Resources, 1991; W.D. Chicago, IL: Johnson Publishing Co., 1985; W.D. Providence, RI: C. DeWitt White Co., 1917-1918; W.D. New Haven: The Price & Lee Co., 1923-1974; Westport Assessor's Online Database, 2011; Westport Building Permit No. 67171.

STATE OF CONNECTICUT

**COMMISSION ON CULTURE & TOURISM
STATE HISTORIC PRESERVATION OFFICE**
One Constitution Plaza, Second Floor, Hartford, CT 06103

HISTORIC RESOURCE INVENTORY FORM
For Buildings and Structures

CONTINUATION SHEET

Item Number: _____ Date: October 2011

PAL, Pawtucket, RI 02860

7 Main Street, Westport, CT

PHOTOGRAPHS

FOR OFFICE USE ONLY

TOWN NO.: _____ SITE NO.: _____
UTM: 18/____/____/____/____
QUAD: _____
DISTRICT: _____ NR: Actual
Potential



View of the east elevations.

HISTORIC RESOURCES INVENTORY
BUILDINGS AND STRUCTURES

FOR OFFICE USE ONLY

HISTORIC DISTRICT COMMISSION
TOWN HALL
110 Myrtle Avenue
Westport, CT 06880

Tax Map # 5301 Site # 54
UTM: _____
QUAD: _____
District _____ S _____ NR
If NR. Specify Actual Potential

203-226-8511 Ext. 210

IDENTIFICATION

1. STREET ADDRESS: 7-9 Main Street

2. BUILDING NAME: Peking Inn

3. TOWN/CITY: Westport

VILLAGE: _____ COUNTY: Fairfield

4. OWNER(S): Wonkai Associates

PUBLIC _____ PRIVATE _____

5. USE:
Present Eatery, Shops & Apartments Historic Shops + Apartments
Front Portion Original

6. ACCESSIBILITY TO PUBLIC:

Exterior Visible from Public Road Interior Accessible

X YES _____ NO X YES _____ NO

IF YES, EXPLAIN Commercial spaces (ground floor)

DESCRIPTION

7. STYLE OF BUILDING: Italiante

DATE OF CONSTRUCTION: A.1865

8. MATERIAL(S) (indicate use or location when appropriate)

_____ Clapboard _____ Wood Shingle _____ Board & Batton

X Aluminum Siding _____ Asbestos Siding _____ Asphalt Siding

_____ Stucco _____ Concrete Type: _____

X Brick _____ Fieldstone _____ Cobblestone

_____ Cut Stone Type: _____

_____ Other (Specify): Shingle

HISTORIC RESOURCES INVENTORY
BUILDINGS AND STRUCTURES

9. STRUCTURAL SYSTEM

Wood Frame Post and beam Balloon
 Load bearing masonry Structural iron or steel
 Other (Specify) _____

10a. ROOF (Type)

Gable Flat Mansard Monitor Sawtooth
 Gambrel Shed Hip Round
 Other (Specify) _____

10b. ROOF (Material)

Wood Shingle Roll Asphalt Tin Slate
 Asphalt Shingle Built-up Tile
 Other (Specify) _____

11. NUMBER OF STORIES: Three (3)

APPROXIMATE DIMENSIONS: 62' wide x 145' deep

12. CONDITION

a. Structural:
 Excellent Good Fair Deteriorated
b. Exterior:
 Excellent Good Fair Deteriorated

13. INTEGRITY (Location):

On original site Moved _____ WHEN?
ALTERATIONS: Yes No

If yes, explain: Aluminum Siding, large windows added *-two buildings joined together*

14. RELATED OUTBUILDINGS OR LANDSCAPE FEATURES

Barn Shed Garage
 Carriage House Shop Garden
 Other landscape features or buildings (specify) _____
NONE

HISTORIC RESOURCES INVENTORY
 BUILDINGS AND STRUCTURES

Page 3

15. SURROUNDING ENVIRONMENT

Open Land Woodland Residential
 Scattered buildings visible from site Commercial
 Industrial Rural High building density

16. INTERRELATIONSHIP OF BUILDING AND SURROUNDINGS

This building is the southern most building on the western side of Main Street in the central commercial area, and it abuts the adjoining property to the north.

17. OTHER NOTABLE FEATURES OF BUILDINGS OR SITE (interior and/or exterior)

The facade was altered probably in the early 20th century, when a third floor was added, however some of the original Italiante details in the cornice must have been replaced intact. The broken pediment and fluted pilaster forming the entrance, and the wooden cornice with brackets aligned with the windows, still remain. Early postcards depict a gracious style which is now masked by aluminum siding.

SIGNIFICANCE18. ARCHITECT: See Continuation Sheet

BUILDER: _____

19. HISTORICAL OR ARCHITECTURAL IMPORTANCE

Butcher shop located here in early 20th c. Fruit stand out front. Was originally two buildings - Italiante on left (south) w/3 bays and 2 floors w/bracketed cornice. Gothic inspired on right w/roofline: & 2 bays and 2 floors.

SOURCES

1879 Hopkins Map of Westport
 Westport Historical Society advertiser and people files

HISTORIC RESOURCES INVENTORY
BUILDINGS AND STRUCTURES

Page 4

PHOTO

PHOTOGRAPHER: L. McWeeney DATE: 9/83

VIEW: looking NW south and east (front) elev. NEGATIVE ON FILE: WHDC



COMPILED BY

NAME: Brian McCoy, L. McWeeney, B. Salvo DATE: 9/83 -5/84

ORGANIZATION: Westport Historic District Commission

ADDRESS: Town Hall - 110 Myrtle Avenue - Westport, CT 06880

20. SUBSEQUENT FIELD EVALUATIONS

21. THREATS TO BUILDING OR SITE

- None Known Highways Vandalism Developers
- Renewal Private Zoning Deterioration
- Other _____
- Explanation _____

STATE OF CONNECTICUT

CONNECTICUT HISTORICAL COMMISSION
59 South Prospect Street, Hartford, CT 06106

HISTORIC RESOURCES INVENTORY FORM
For Buildings and Structures

CONTINUATION SHEET

Item number: _____

PAL, Pawtucket, RI 02860
June 2000

Address: 7-9 Main Street

Name: Solomon Taylor Hse/Ferraro's/
Gray's Drugstore

NR District:

Local District:

Neg No.: 16:26

HRS ID No.: 0501

